MEGA MAN

ロックマン メガミックス

MEGAMIX

1

HITOSHI ARIGA

有賀ヒトシ

CAPCOM

UDON

MEGA MAN™

ロックマン メガミックス

MEGAMIX

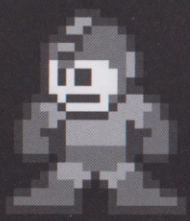

PRESS START

MEGA MAN™

ロックマン メガミックス

MEGAMIX

BOOK 1

STORY AND ART BY:

HITOSHI ARIGA

© CAPCOM © ENTERBRAIN, INC.

Hello, everyone!

This is the first time Mega Man Megamix is being published in English, and I am very excited!

This is a series that I did back when I was first starting out as a professional manga artist ("Metal Heart" is the oldest of them all), and I am still putting together the rest of the story whenever I get a chance.

When I was still in school, even before I got to high school, I was so into the Mega Man games. I loved them, and played them often. This is why, when I got the opportunity to work with the Mega Man series professionally as an adult, there was one thing that always weighed heavily on my mind...

Many manga artists in Japan had already done a "Mega Man" manga, and I was still just an inexperienced newbie. Despite my lack of skill, I was determined to create a meaningful interpretation of the Mega Man series that only I could present to the world.

There may be parts of my manga that seem to stray from the official concept of Mega Man, and my version of his world may seem a little more hardcore than what is generally accepted as the "Mega Man world." (I say this because by the time I got to work on this series, they had already made a strong distinction between the original and "Mega Man X," so the original Mega Man and his world were geared more towards children.) The Mega Man world in my manga is a representation of how I interpreted his world while playing the games.

I am curious as to how you will feel about the world of Megamix. Would you have preferred it to be more comical? More serious? To be honest, I like both approaches, so I made sure to include a little bit of everything. That is the world of Megamix.

From here, under the distant skies of Japan, all I can do is hope that you will enjoy reading my manga as much as I enjoyed creating it.

~HITOSHI ARIGA

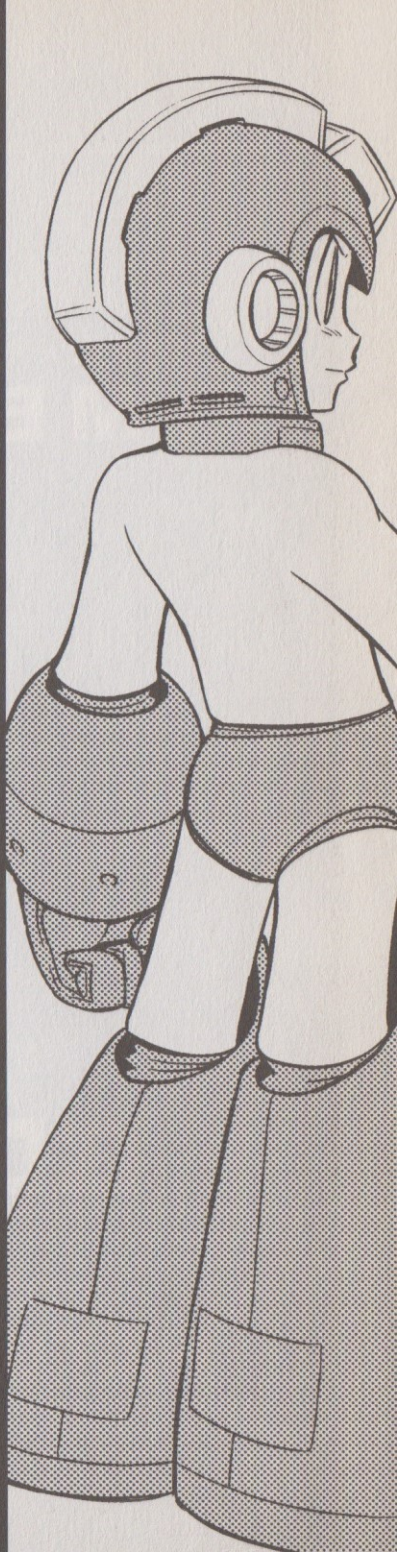

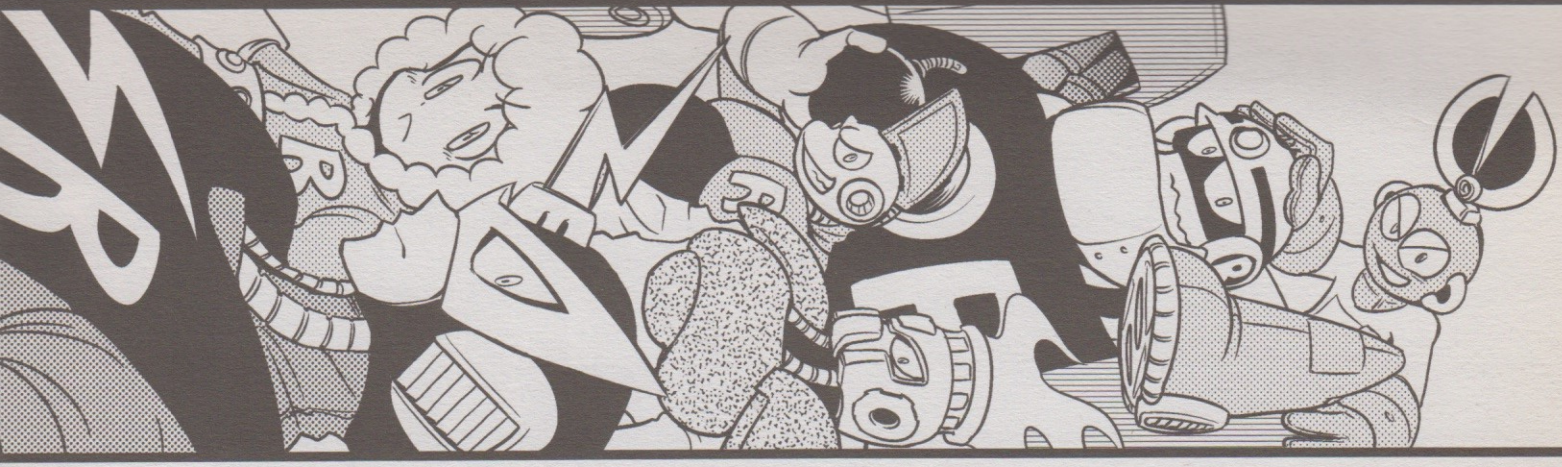

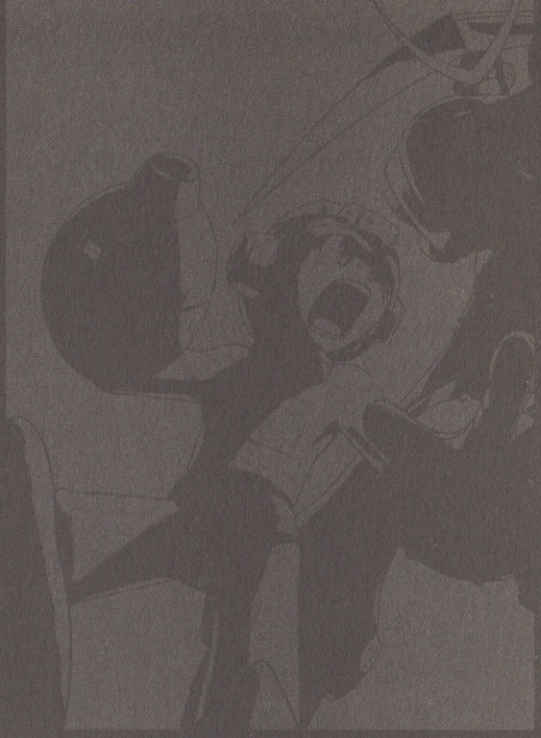

CONTENTS...

THE BIRTH OF MEGA MAN 3

R DESTRUCTION ORDER 69

METAL HEART 142

CHARACTER FILES 187

SPECIAL TALK 218

AFTERWORD 222

*NOTE: In the original Japanese version of the Mega Man game series, Dr. Light is known as "Dr. Right." This is why many of the robots created by Dr. Light feature the letter 'R' in their designs ('R' for Right). To preserve the original artwork, UDON has left this detail unchanged.

MEGA MAN™

ロックマン メガミックス

MEGAMIX

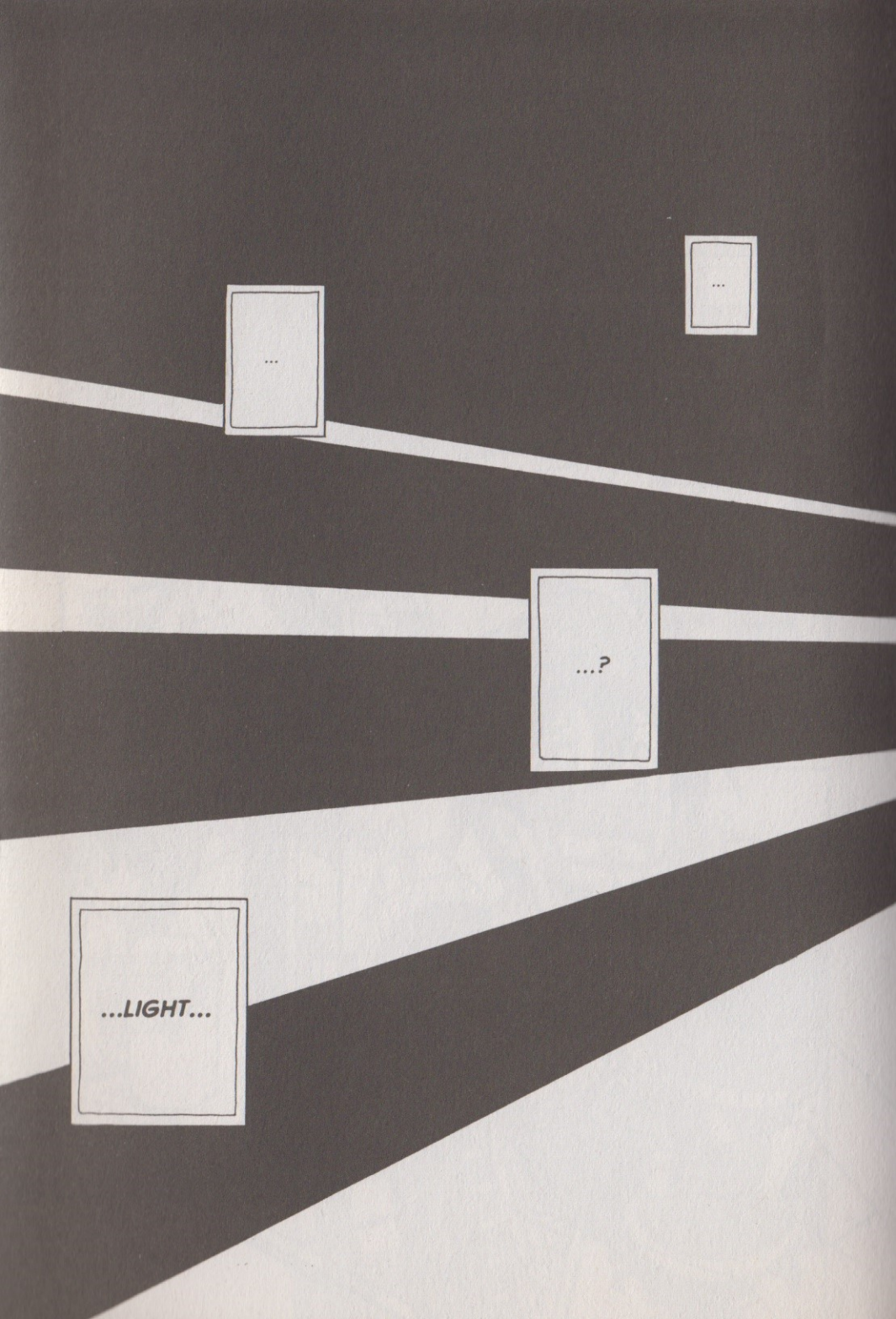
...
...
...?
...LIGHT...

HELLO THERE.
...?
WHO ARE YOU?
I AM THOMAS LIGHT.
WHO AM I?
YOU?
YOU ARE... "ROCK."
WELCOME TO THE WORLD, MY BOY.

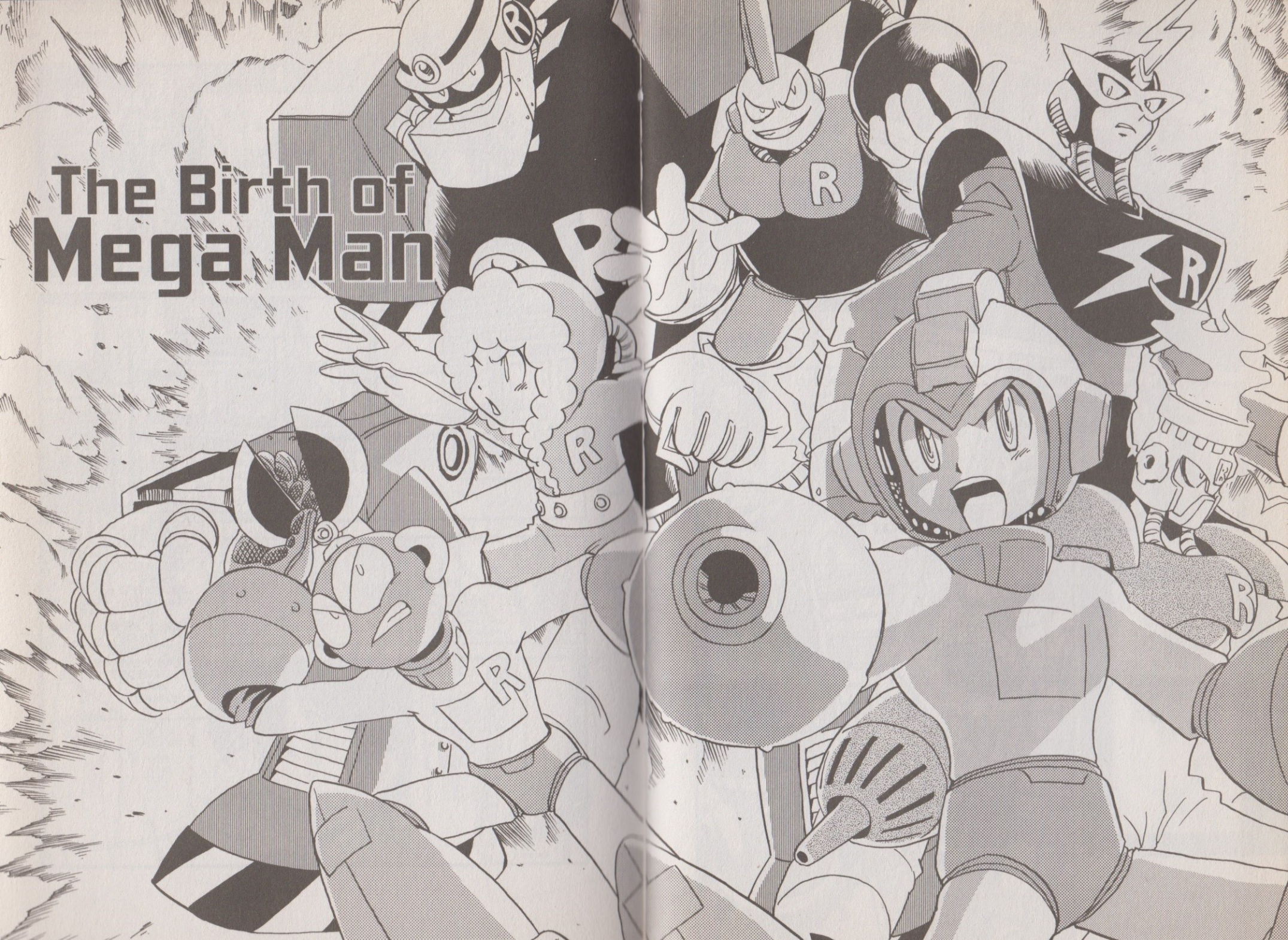
The Birth of
Mega Man

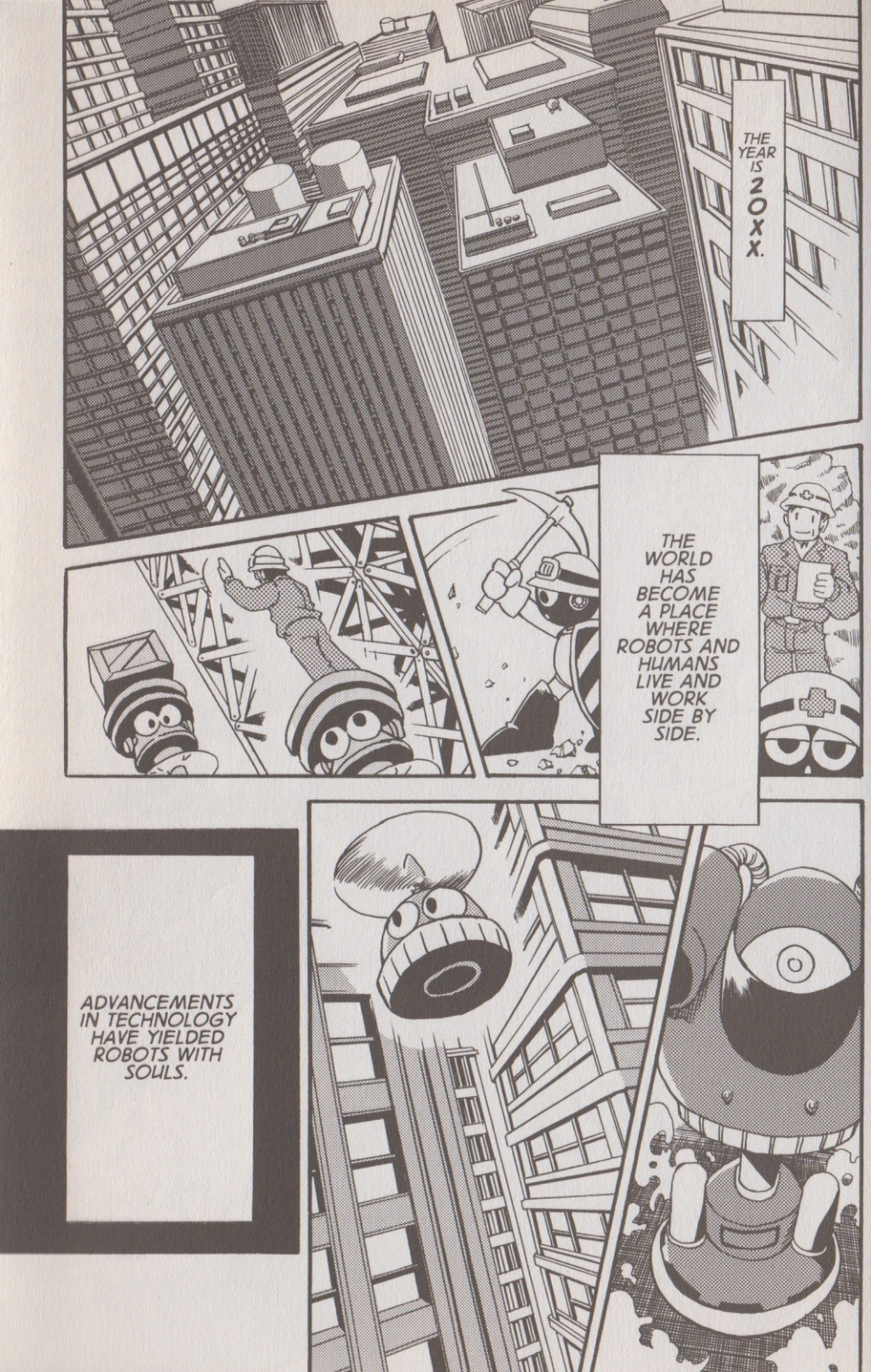
THE YEAR IS 20XX.
THE WORLD HAS BECOME A PLACE WHERE ROBOTS AND HUMANS LIVE AND WORK SIDE BY SIDE.
ADVANCEMENTS IN TECHNOLOGY HAVE YIELDED ROBOTS WITH SOULS.

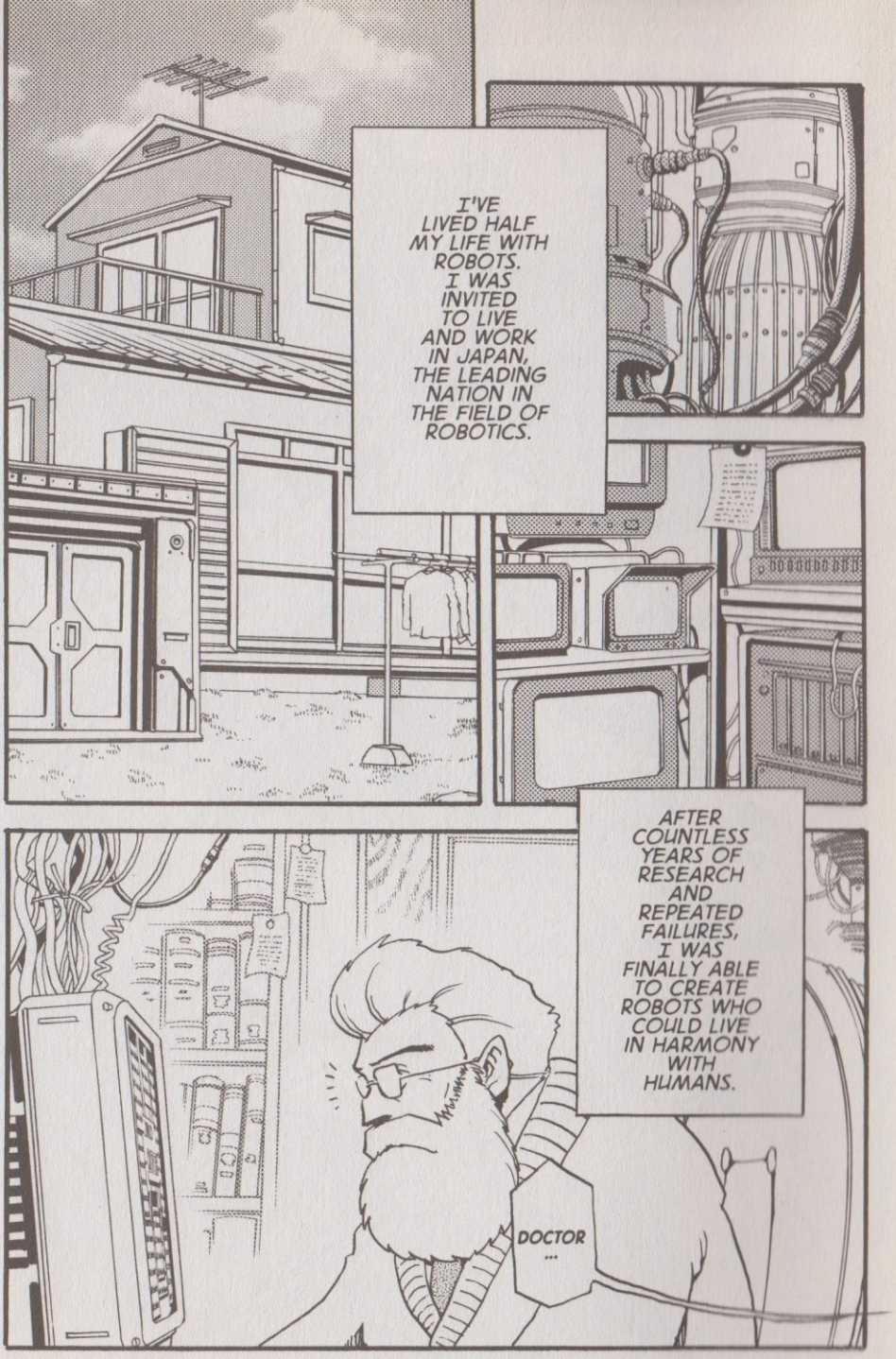
I'VE LIVED HALF MY LIFE WITH ROBOTS. I WAS INVITED TO LIVE AND WORK IN JAPAN, THE LEADING NATION IN THE FIELD OF ROBOTICS.
AFTER COUNTLESS YEARS OF RESEARCH AND REPEATED FAILURES, I WAS FINALLY ABLE TO CREATE ROBOTS WHO COULD LIVE IN HARMONY WITH HUMANS.
DOCTOR ...

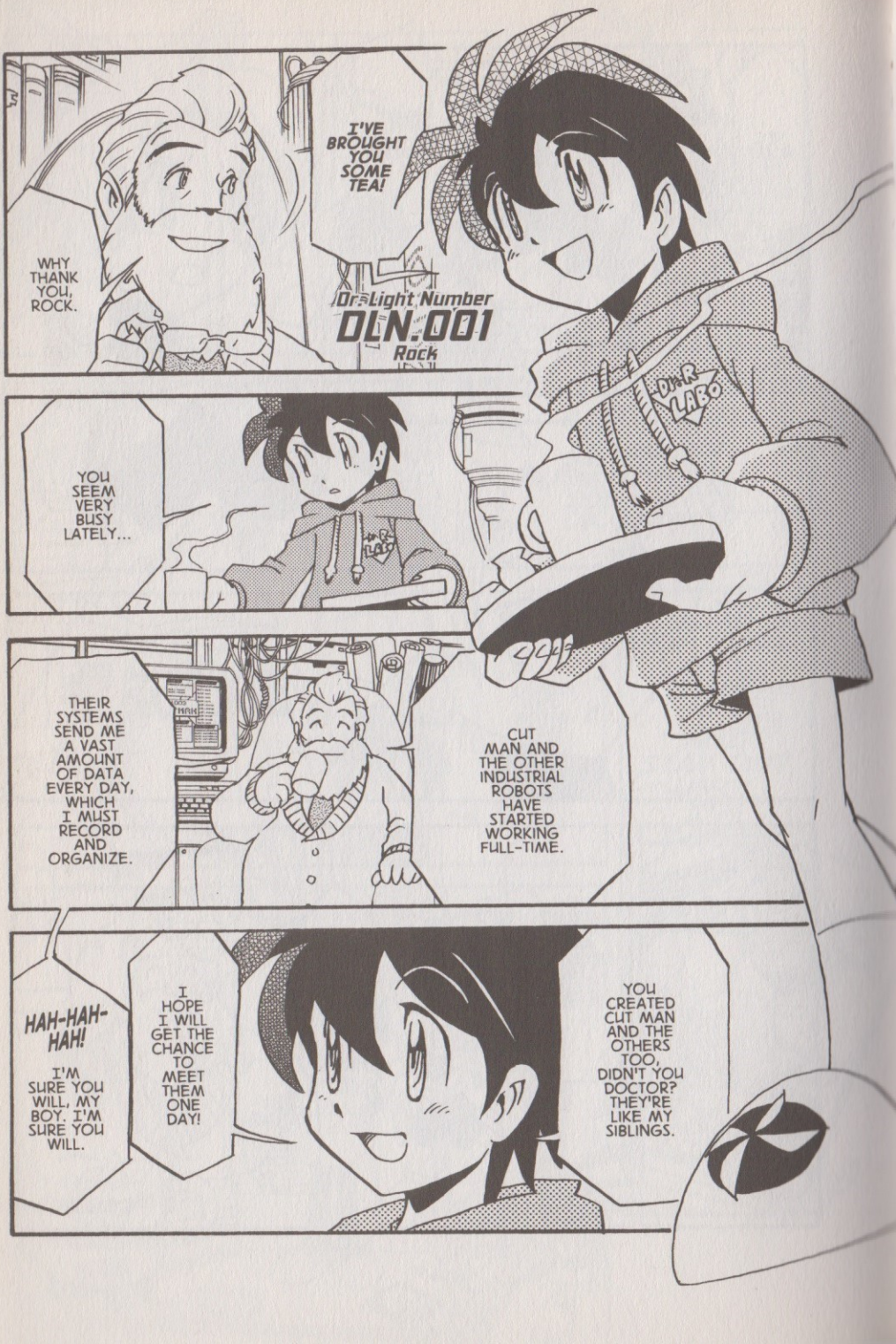
I'VE BROUGHT YOU SOME TEA!
WHY THANK YOU, ROCK.
Dr. Light Number
DLN.001
Rock
DR. LIGHT LABO
YOU SEEM VERY BUSY LATELY...
THEIR SYSTEMS SEND ME A VAST AMOUNT OF DATA EVERY DAY, WHICH I MUST RECORD AND ORGANIZE.
CUT MAN AND THE OTHER INDUSTRIAL ROBOTS HAVE STARTED WORKING FULL-TIME.
YOU CREATED CUT MAN AND THE OTHERS TOO, DIDN'T YOU DOCTOR? THEY'RE LIKE MY SIBLINGS.
I HOPE I WILL GET THE CHANCE TO MEET THEM ONE DAY!
HAH-HAH-HAH!
I'M SURE YOU WILL, MY BOY. I'M SURE YOU WILL.

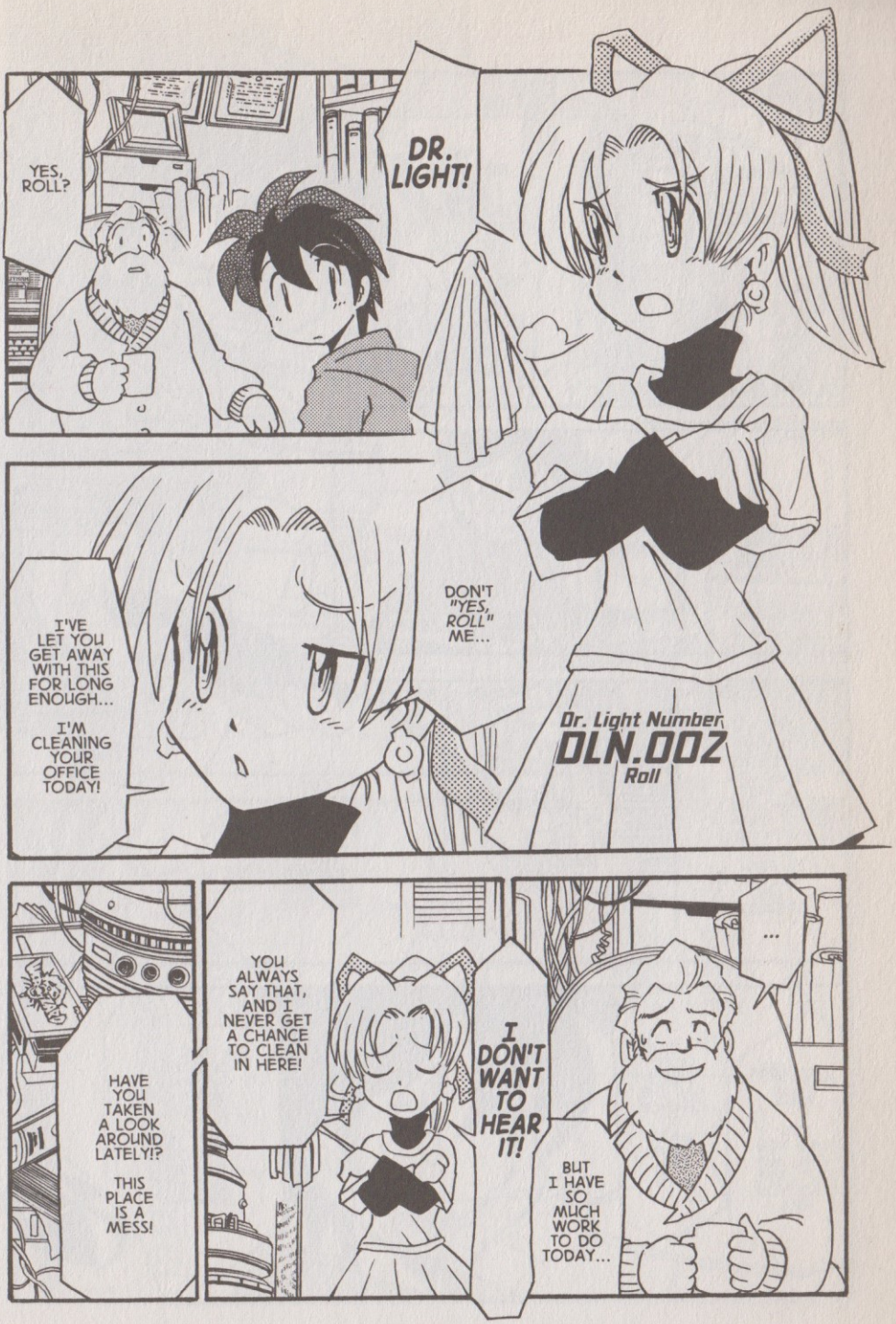
YES, ROLL?
DR. LIGHT!
DON'T "YES, ROLL" ME...
I'VE LET YOU GET AWAY WITH THIS FOR LONG ENOUGH...
I'M CLEANING YOUR OFFICE TODAY!
Dr. Light Number
DLN.002
Roll
HAVE YOU TAKEN A LOOK AROUND LATELY!?
THIS PLACE IS A MESS!
YOU ALWAYS SAY THAT, AND I NEVER GET A CHANCE TO CLEAN IN HERE!
I DON'T WANT TO HEAR IT!
BUT I HAVE SO MUCH WORK TO DO TODAY...
...

GLARE
!
BUT ROLL, THE DOCTOR HAS SO MUCH WORK TO DO. I DON'T THINK...
WE'LL HAVE TO OPEN UP THE WINDOWS, TOO.
WORKING IN SUCH AN UNSANITARY ENVIRONMENT CAN MAKE YOU ILL, YOU KNOW.
HA HA!
I'M SORRY!!
I DON'T NEED YOU TO TELL ME HOW BUSY HE IS! WHOSE SIDE ARE YOU ON, ANYWAY!?
I THINK YOU'RE RIGHT.
I GUESS WE'D BETTER LEAVE HER TO IT...
BOTH OF YOU, GET OUT...
AND STAY OUT UNTIL I'M DONE!!
A MESS LIKE THIS IS AN ENGINEERING FEAT IN AND OF ITSELF!
GOLLY... LOOK AT THIS MESS!

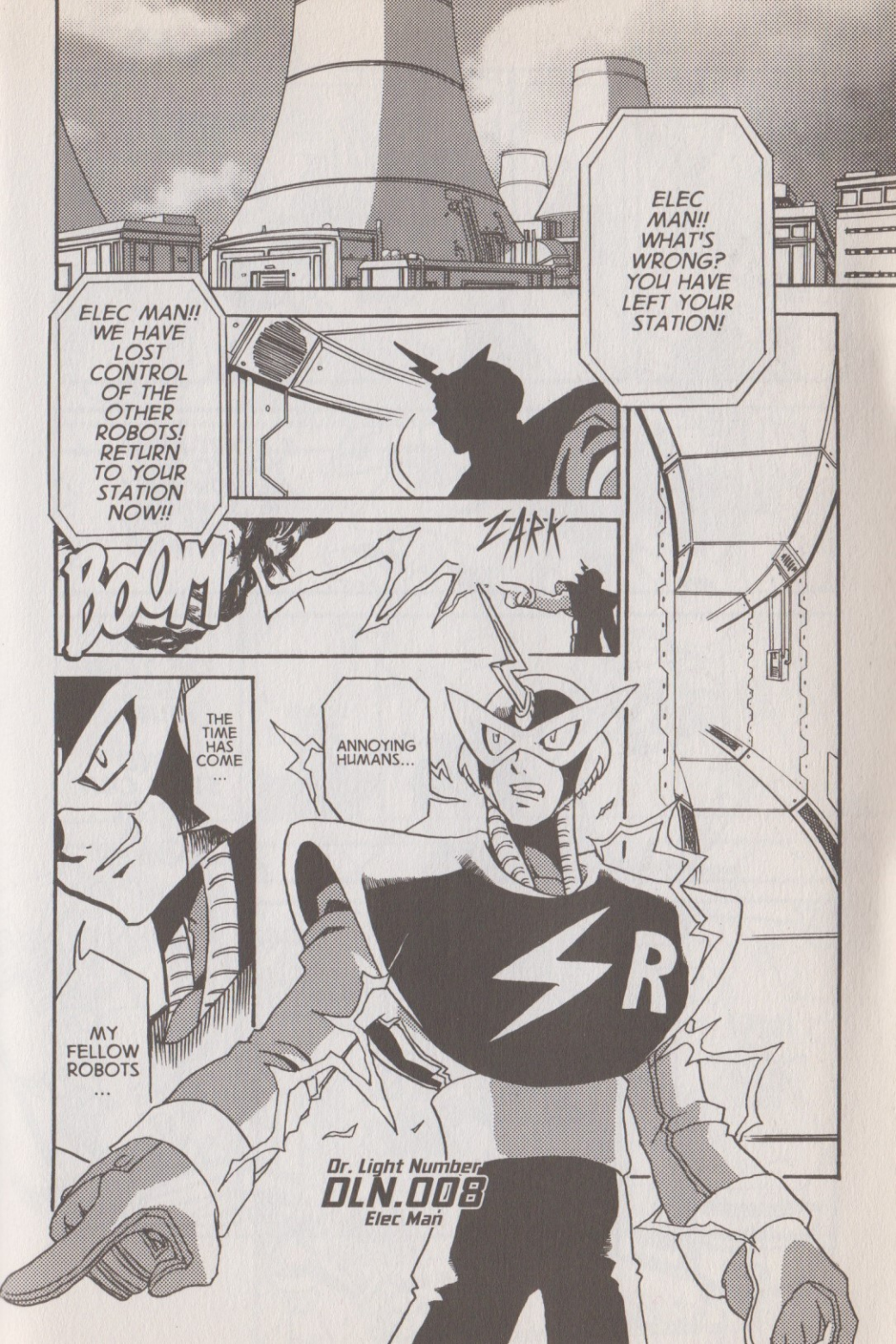
ELEC MAN!! WHAT'S WRONG? YOU HAVE LEFT YOUR STATION!
ELEC MAN!! WE HAVE LOST CONTROL OF THE OTHER ROBOTS! RETURN TO YOUR STATION NOW!!
BOOM
ZARK
THE TIME HAS COME ...
ANNOYING HUMANS...
MY FELLOW ROBOTS ...
R

Dr. Light Number
DLN.008
Elec Man

GO FORTH AND DESTROY!!
BURN...
BURN!
BURN IT ALL DOWN!!
Dr. Light Number
DLN.007
Fire Man

COME ON, GUYS!
IT'S TIME TO PARTY!!
Dr. Light Number
DLN.006
Bomb Man
MWA-HA-HA-HA-HA!!
Dr. Light Number
DLN.004
Guts Man
YEAH!
GO GO!!
Dr. Light Number
DLN.005
Ice Man
HANG

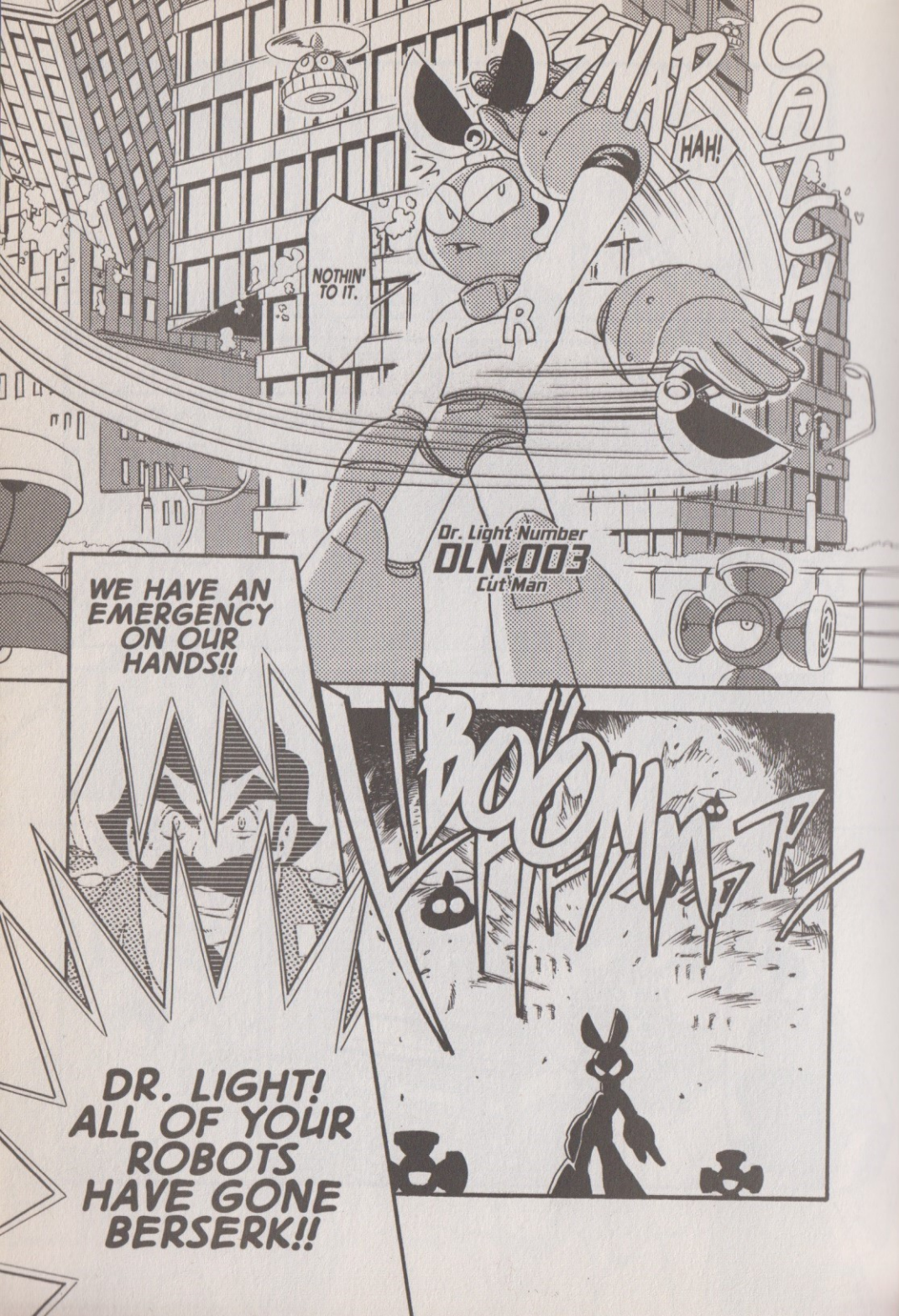
NOTHIN' TO IT.
SNAP
HAH!
CATCH
Dr. Light Number
DLN.003
Cut Man
WE HAVE AN EMERGENCY ON OUR HANDS!!
BOOM!!
DR. LIGHT! ALL OF YOUR ROBOTS HAVE GONE BERSERK!!

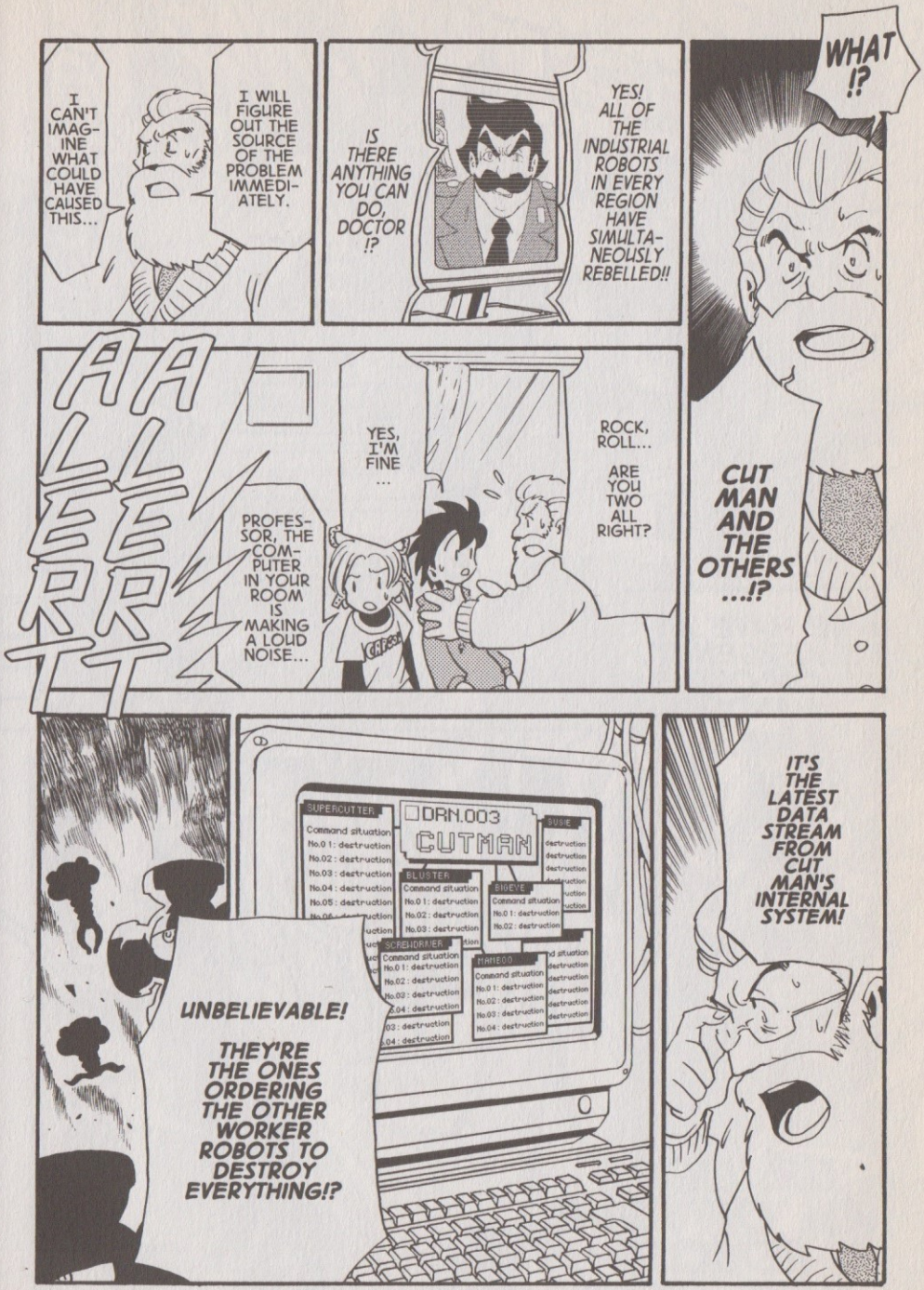
I CAN'T IMAGINE WHAT COULD HAVE CAUSED THIS...
I WILL FIGURE OUT THE SOURCE OF THE PROBLEM IMMEDIATELY.
IS THERE ANYTHING YOU CAN DO, DOCTOR!?
YES! ALL OF THE INDUSTRIAL ROBOTS IN EVERY REGION HAVE SIMULTANEOUSLY REBELLED!!
WHAT!?
CUT MAN AND THE OTHERS ...!?
ALERT!!
PROFESSOR, THE COMPUTER IN YOUR ROOM IS MAKING A LOUD NOISE...
YES, I'M FINE ...
ROCK, ROLL... ARE YOU TWO ALL RIGHT?
UNBELIEVABLE! THEY'RE THE ONES ORDERING THE OTHER WORKER ROBOTS TO DESTROY EVERYTHING!?
DRN.003 CUTMAN
SUPERCUTTER
BLUSTER
BIGEYE
SCREWDRIVER
MANDO
SUSIE
IT'S THE LATEST DATA STREAM FROM CUT MAN'S INTERNAL SYSTEM!

CUT MAN AND THE OTHERS...
THEY'RE THE INDUSTRIAL ROBOTS THAT YOU CREATED, AREN'T THEY DOCTOR?
WHY WOULD THEY DO THIS?
I... DON'T KNOW ...
BUT IT APPEARS THAT ALL SIX OF THEM HAVE SIMULTANEOUSLY MALFUNCTIONED ...!
ゴ゛R
ゴ゛U゛ゴ゛M゛ゴ゛B゛L゛ゴ゛E゛

ROBOTS! TO ME!!
ゴゴゴゴ
I FIND IT HARD TO BELIEVE THAT THE MILITARY CANNOT OVER-POWER THEM...
BUT THEY WERE ONLY CREATED FOR INDUSTRIAL WORK... THEY ARE NOT FIGHTERS.
IT IS THE TRUTH.
IS THERE ANY-THING YOU CAN RECOM-MEND!?
YOUR ROBOTS ARE TOO POWERFUL, DOCTOR! WE ARE UNABLE TO SUPRESS THEM THROUGH MILITARY MEANS!

MY FELLOW ROBOTS! THE TIME HAS COME FOR US TO RISE UP AND REPLACE THE HUMANS AS THE RULERS OF THIS WORLD!!
ゴゴゴゴ
I WISH I COULD SEE THE LOOK ON LIGHT'S FACE RIGHT NOW!
HEE-HEE... THOSE SIX ARE DOING QUITE WELL FOR THEMSELVES ...
DESTROY EVERY-THING! DO MY BIDDING! FULFILL MY AMBI-TIONS!!
MWA-HA-HA! YES! YES! !!

WHEN I CREATED THESE ROBOTS, I INSTALLED A NUMBER OF SAFEGUARDS TO ENSURE THAT SOMETHING LIKE THIS WOULD NEVER HAPPEN...
THE ONLY WAY THOSE SAFEGUARDS COULD HAVE FAILED WOULD BE THROUGH HUMAN INTERVENTION.
BUT WHO WOULD DO SOMETHING LIKE THIS...
AND WHY!?
HELLO...
HELLO !?
OH GOD! NO! NO! !!
KZZZ
HZKK
TO SHAPE A WORLD OF ROBOTS, BY ROBOTS, FOR ROBOTS...
THEY MUST FIRST TAKE OVER THE WORLD!!
WORLD DO-MIN-ATION !!
DR. LIGHT !!
Dr. R LABO
GO, MY PRECIOUS ROBOTS!
SHOW THE IGNORANT HUMANS JUST HOW POWERFUL YOU ARE!!

I WILL GO AND STOP THEM !!
WAIT, ROCK !!
YOU WERE CREATED FOR DOMESTIC PURPOSES! YOU WOULDN'T STAND A CHANCE AGAINST THEM!!
STILL, I...
NO!!
I WILL NOT ALLOW YOU TO GO OUT THERE WHEN WE BOTH KNOW WHAT WILL HAPPEN TO YOU!
IF I DON'T STAND A CHANCE AS I AM NOW...
THEN PLEASE, DR. LIGHT! YOU HAVE TO MODIFY ME!
GIVE ME COMBAT CAPABILITIES !!
WHAT...?
ROCK...
DO YOU HAVE ANY IDEA WHAT YOU ARE ASKING ME TO DO...!?
THE MILITARY AND POLICE FORCES ARE ALL BEING DEFEATED ...
AS FAR AS WE KNOW, EVERY ROBOT IN THE WORLD EXCEPT FOR ROLL AND ME HAS GONE OUT OF CONTROL!
WHAT OTHER OPTION DO WE HAVE!?
I HAVE TO DO SOME-THING!!

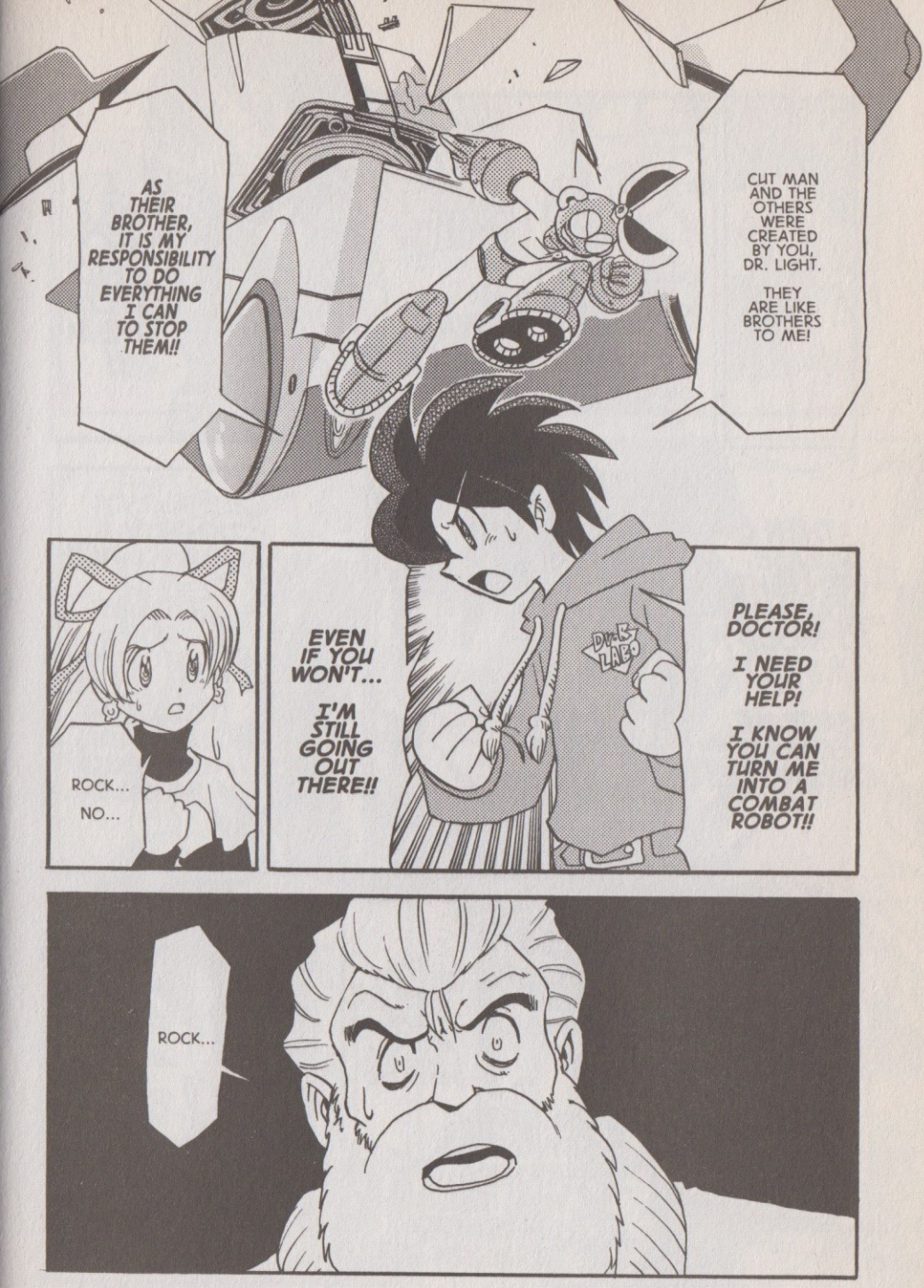
AS THEIR BROTHER, IT IS MY RESPONSIBILITY TO DO EVERYTHING I CAN TO STOP THEM!!
CUT MAN AND THE OTHERS WERE CREATED BY YOU, DR. LIGHT.
THEY ARE LIKE BROTHERS TO ME!
ROCK... NO...
EVEN IF YOU WON'T...
I'M STILL GOING OUT THERE!!
PLEASE, DOCTOR!
I NEED YOUR HELP!
I KNOW YOU CAN TURN ME INTO A COMBAT ROBOT!!
ROCK...

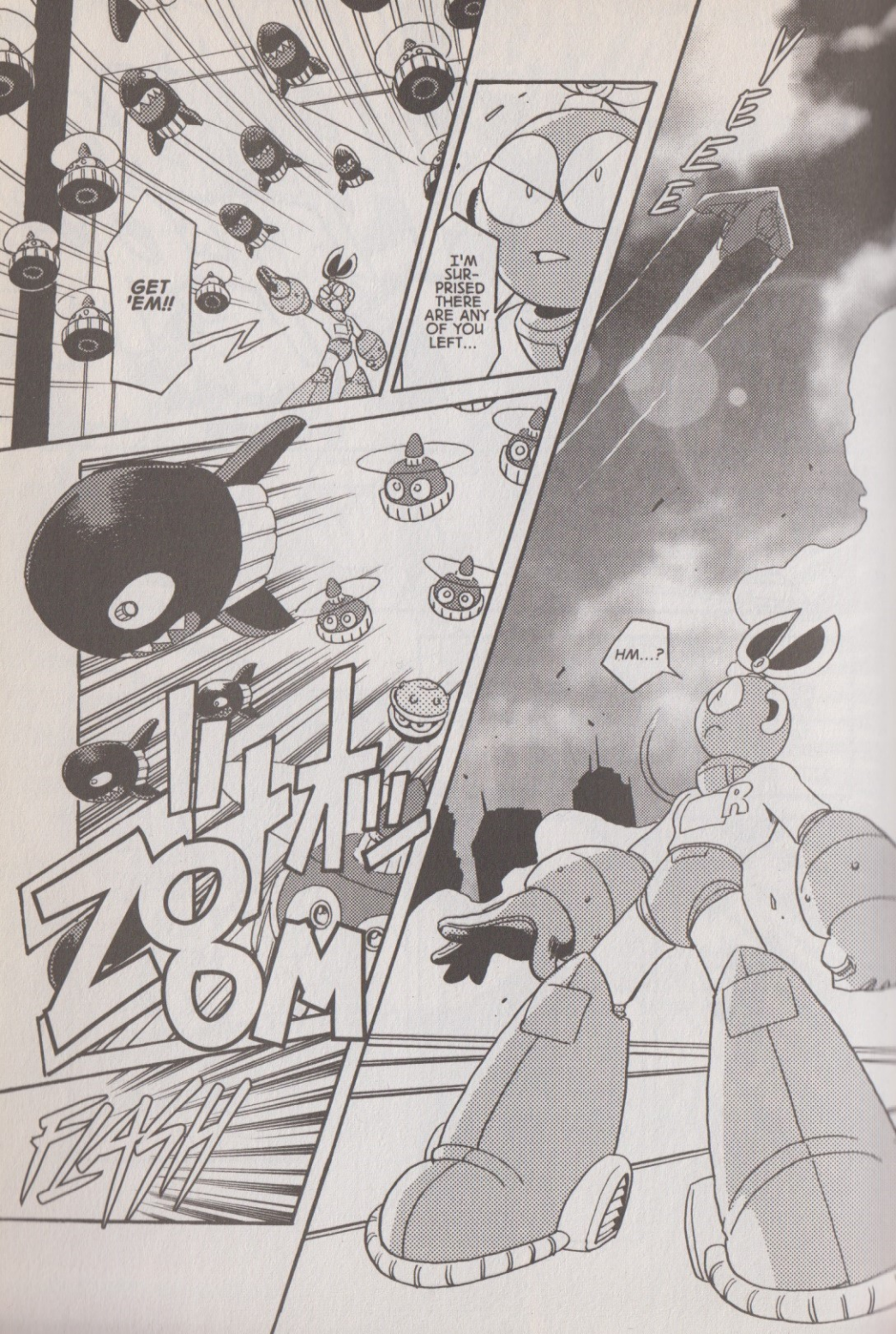
VEEE
HM...?
I'M SUR-PRISED THERE ARE ANY OF YOU LEFT...
GET 'EM!!
ZOOM
FLASH

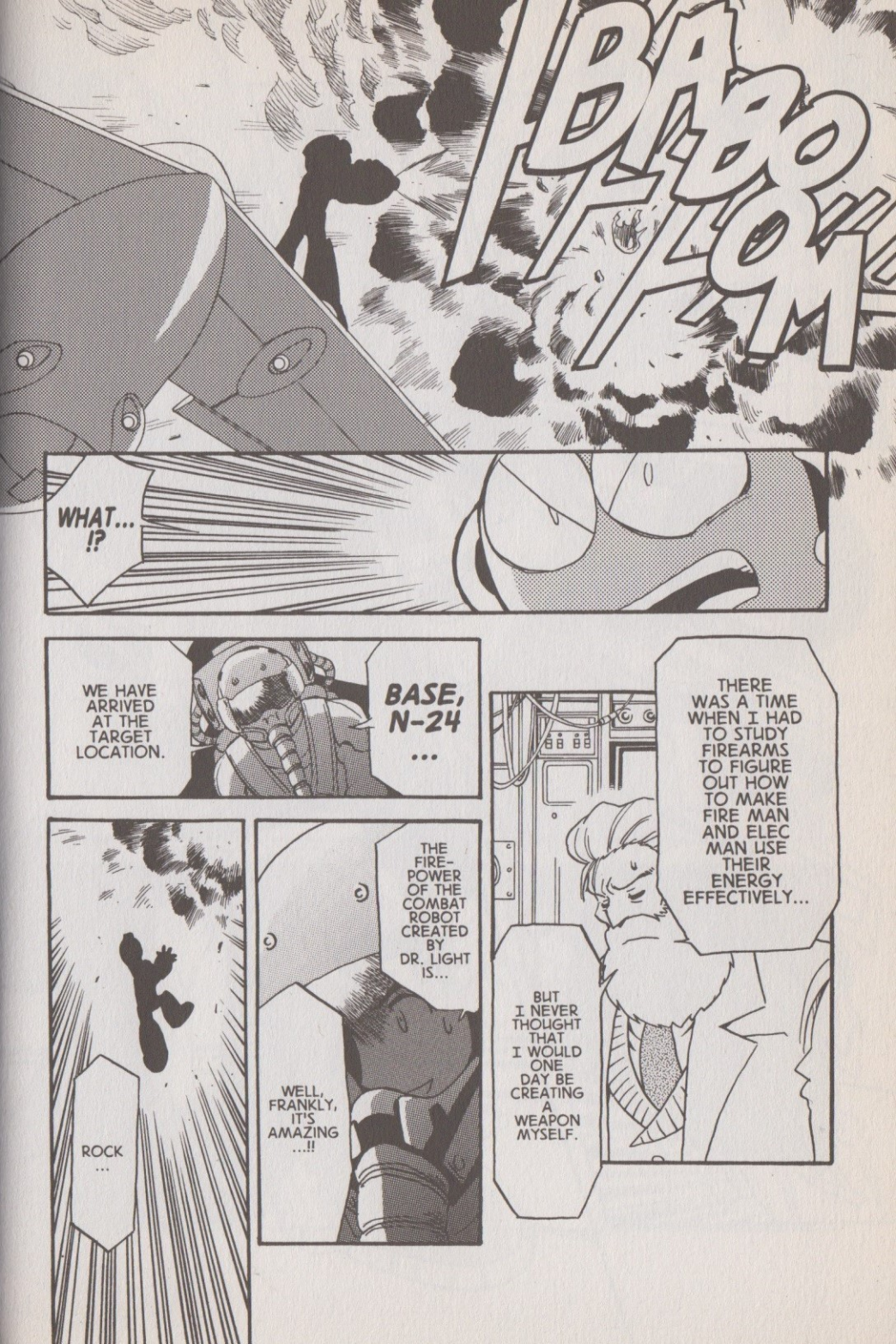
BABOOM
WHAT... !?
WE HAVE ARRIVED AT THE TARGET LOCATION.
BASE, N-24 ...
THERE WAS A TIME WHEN I HAD TO STUDY FIREARMS TO FIGURE OUT HOW TO MAKE FIRE MAN AND ELEC MAN USE THEIR ENERGY EFFECTIVELY...
BUT I NEVER THOUGHT THAT I WOULD ONE DAY BE CREATING A WEAPON MYSELF.
THE FIRE-POWER OF THE COMBAT ROBOT CREATED BY DR. LIGHT IS...
WELL, FRANKLY, IT'S AMAZING ...!!
ROCK ...

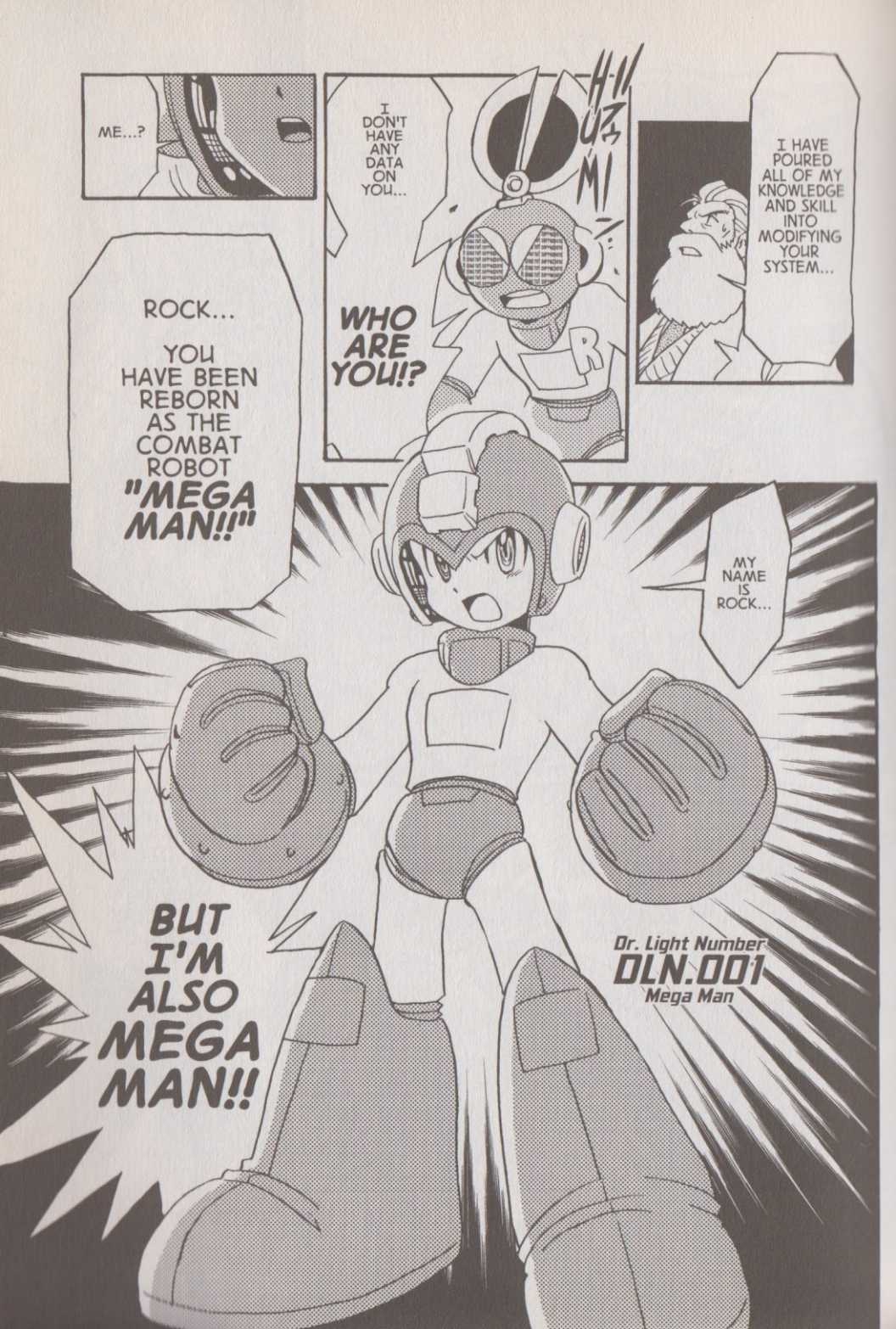
I HAVE POURED ALL OF MY KNOWLEDGE AND SKILL INTO MODIFYING YOUR SYSTEM...
I DON'T HAVE ANY DATA ON YOU...
WHO ARE YOU!?
ME...?
ROCK...
YOU HAVE BEEN REBORN AS THE COMBAT ROBOT "MEGA MAN!!"
MY NAME IS ROCK...
BUT I'M ALSO MEGA MAN!!
Dr. Light Number
DLN.001
Mega Man

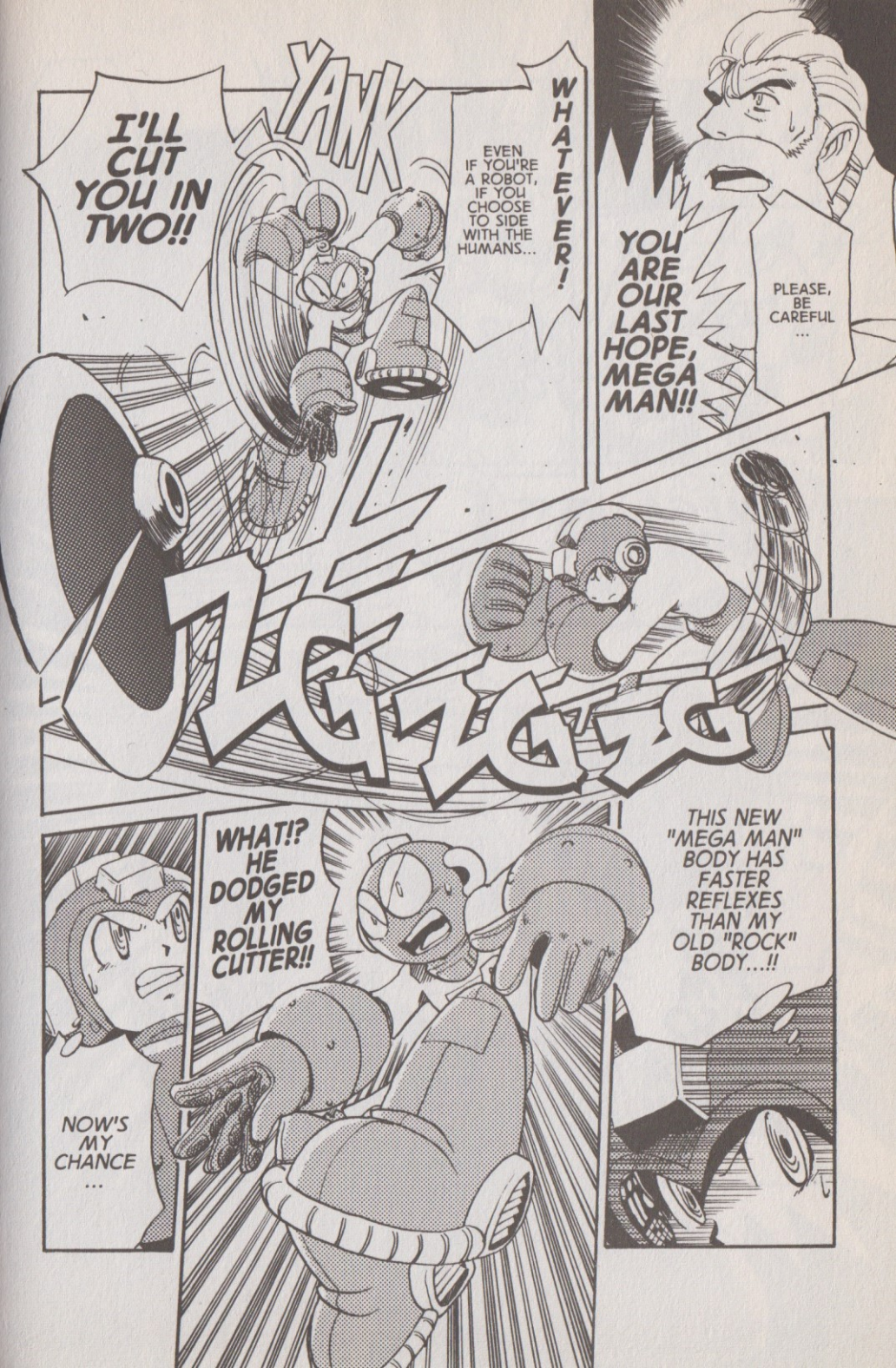
PLEASE, BE CAREFUL ...
YOU ARE OUR LAST HOPE, MEGA MAN!!
WHATEVER!
EVEN IF YOU'RE A ROBOT, IF YOU CHOOSE TO SIDE WITH THE HUMANS...
YANK
I'LL CUT YOU IN TWO!!
THIS NEW "MEGA MAN" BODY HAS FASTER REFLEXES THAN MY OLD "ROCK" BODY...!!
WHAT!? HE DODGED MY ROLLING CUTTER!!
NOW'S MY CHANCE ...

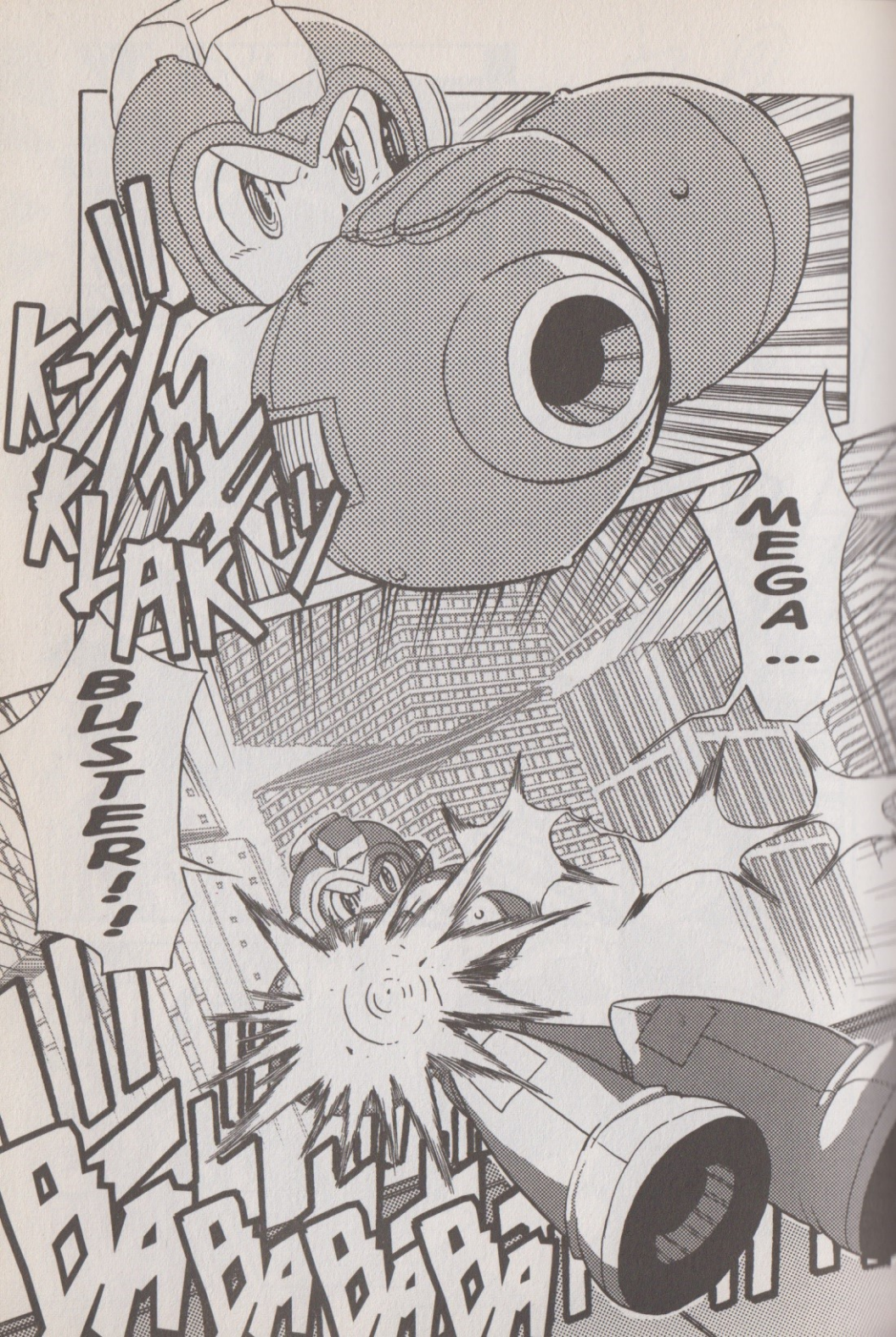
MEGA...
BUSTER!!
BABABABA

WHAT'S GOING ON HERE!? I'VE NEVER SEEN THAT ROBOT BEFORE!!
BUT HE'S UNMISTAKABLY ONE OF LIGHT'S CREATIONS...
DID HE GO AND BUILD A COMBAT ROBOT!?
BOOM!!
...
...
!
OUFF!
THIS ...
IS THE POWER OF THE MEGA BUSTER ...?
KRASH!

I WISH WE COULD HAVE MET UNDER BETTER CIRCUM-STANCES ...
CUT MAN ...
...
ZZZ

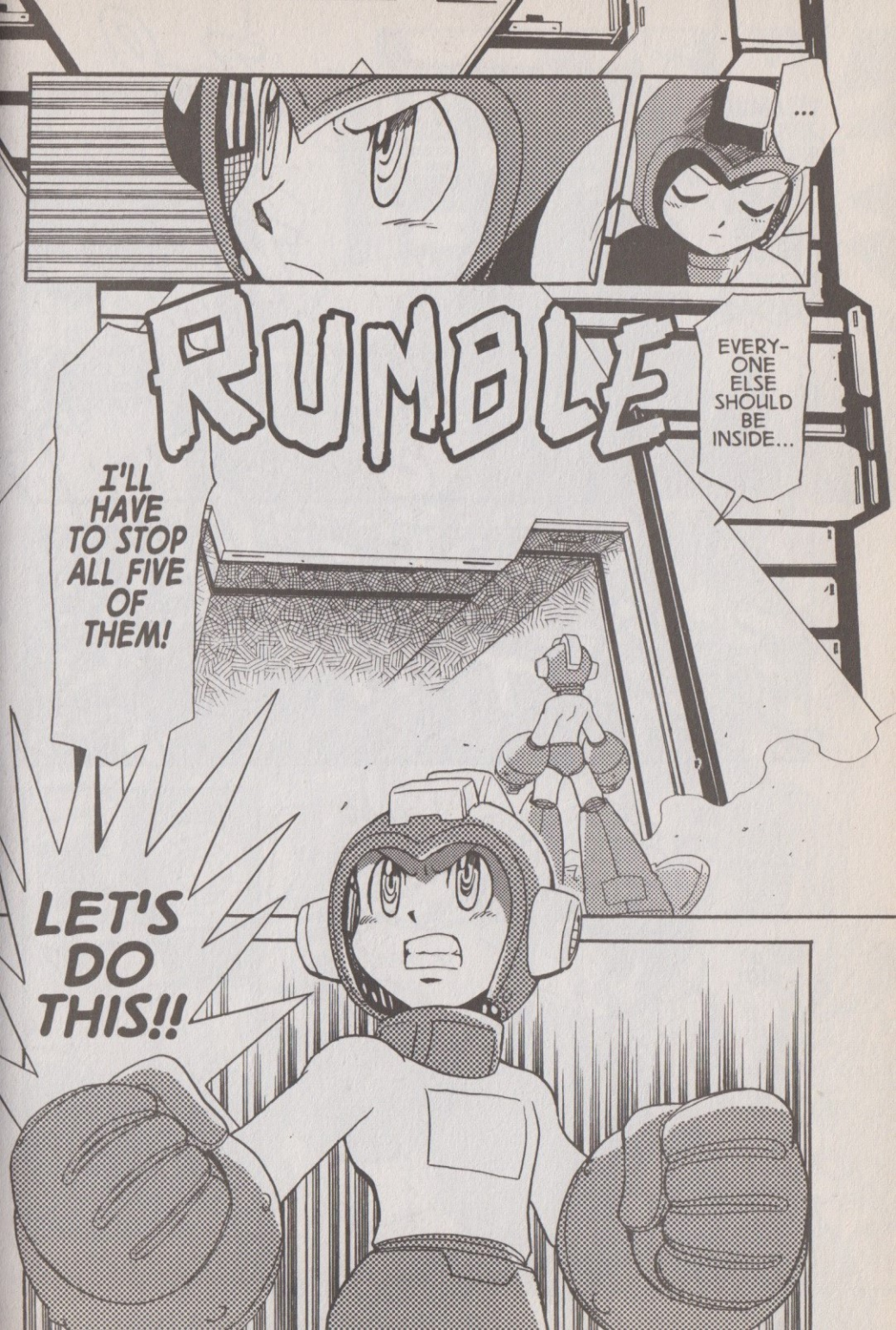
...
RUMBLE
EVERY-ONE ELSE SHOULD BE INSIDE...
I'LL HAVE TO STOP ALL FIVE OF THEM!
LET'S DO THIS!!

"MEGA MAN," WAS IT? I'M INTERESTED TO SEE WHAT YOU CAN DO!
HMPH... VERY WELL...
THESE ARE ALL GENERAL WORKER ROBOTS ...
BROOM!!
WHERE ARE THE REMAIN-ING FIVE!?
AAAH!!
THUD
PROP!

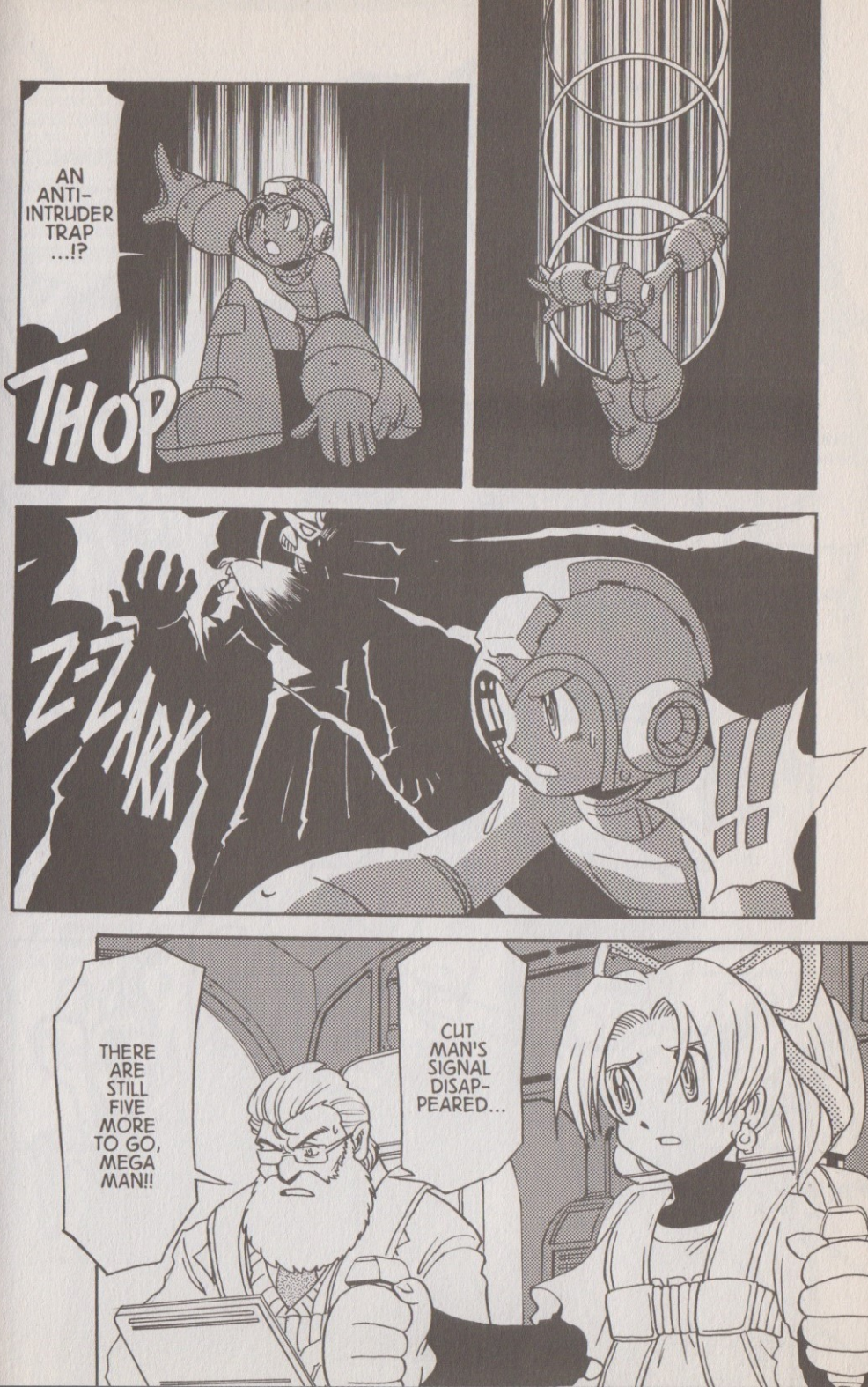
AN ANTI-INTRUDER TRAP ...!?
THOP
Z-ZARK!!
THERE ARE STILL FIVE MORE TO GO, MEGA MAN!!
CUT MAN'S SIGNAL DISAP-PEARED...

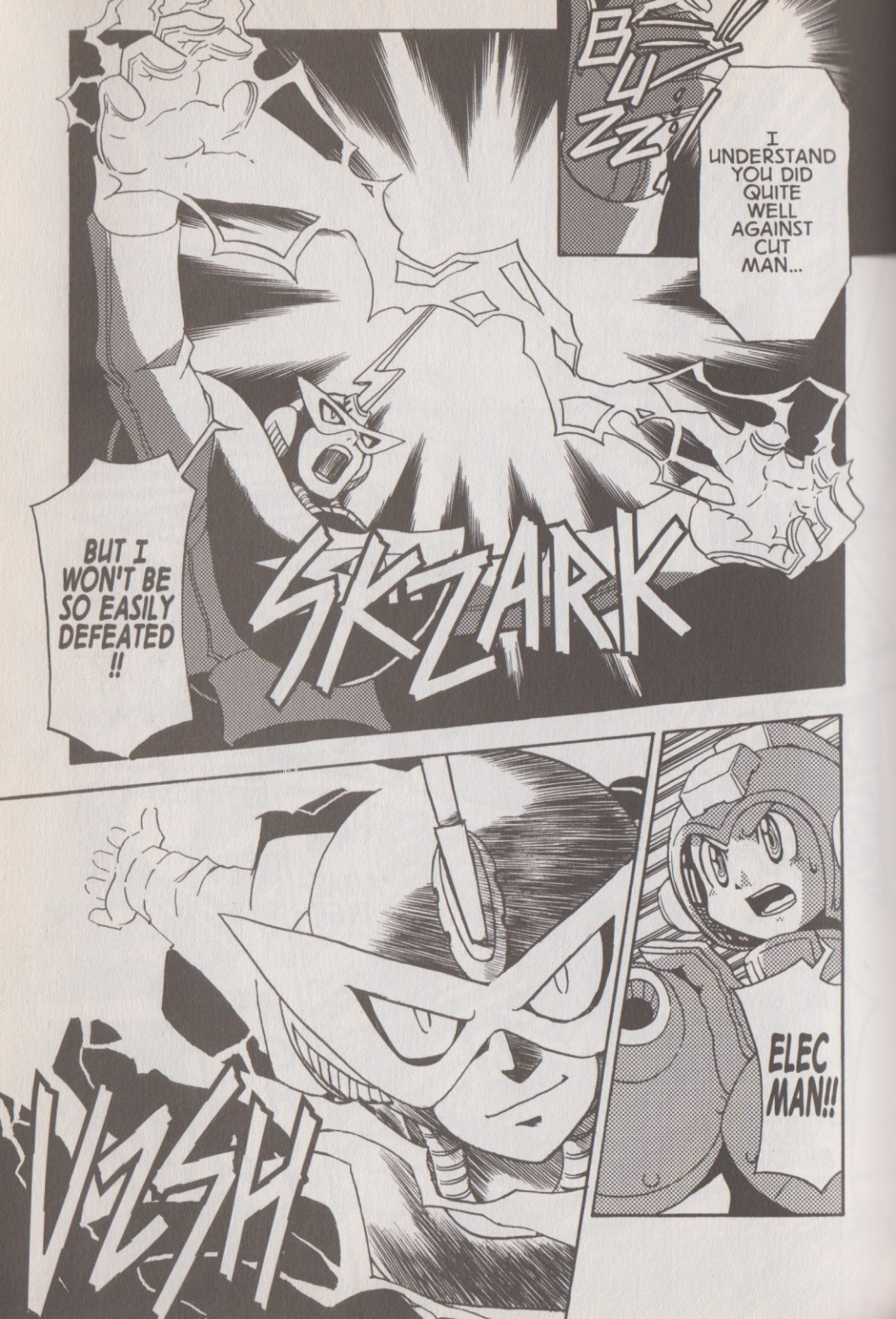
BUZZ
I UNDERSTAND YOU DID QUITE WELL AGAINST CUT MAN...
SKZARK
BUT I WON'T BE SO EASILY DEFEATED !!
ELEC MAN!!
VOOSH

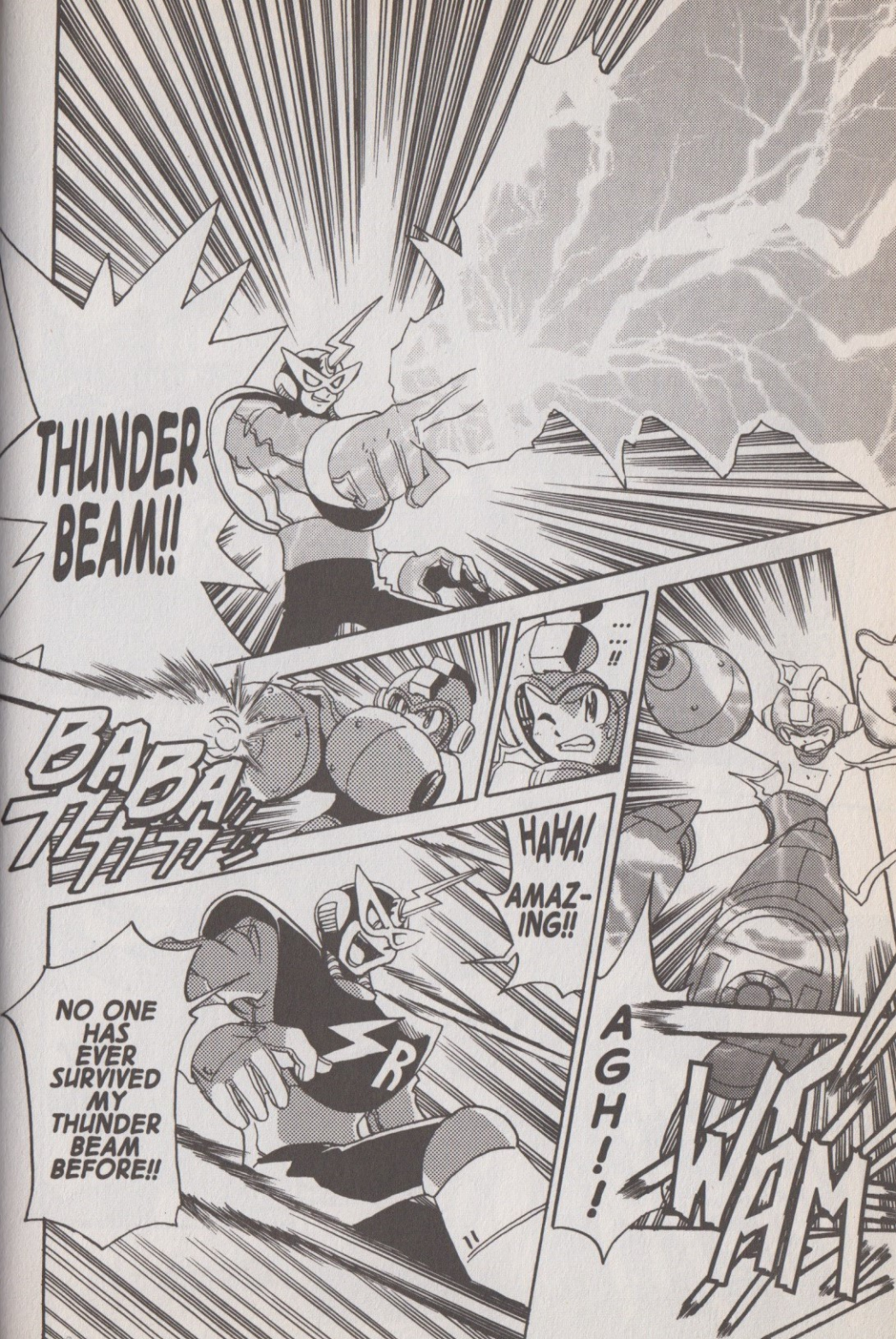
THUNDER BEAM!!
BABA
HAHA! AMAZ-ING!!
NO ONE HAS EVER SURVIVED MY THUNDER BEAM BEFORE!!
AGH!!
WAM

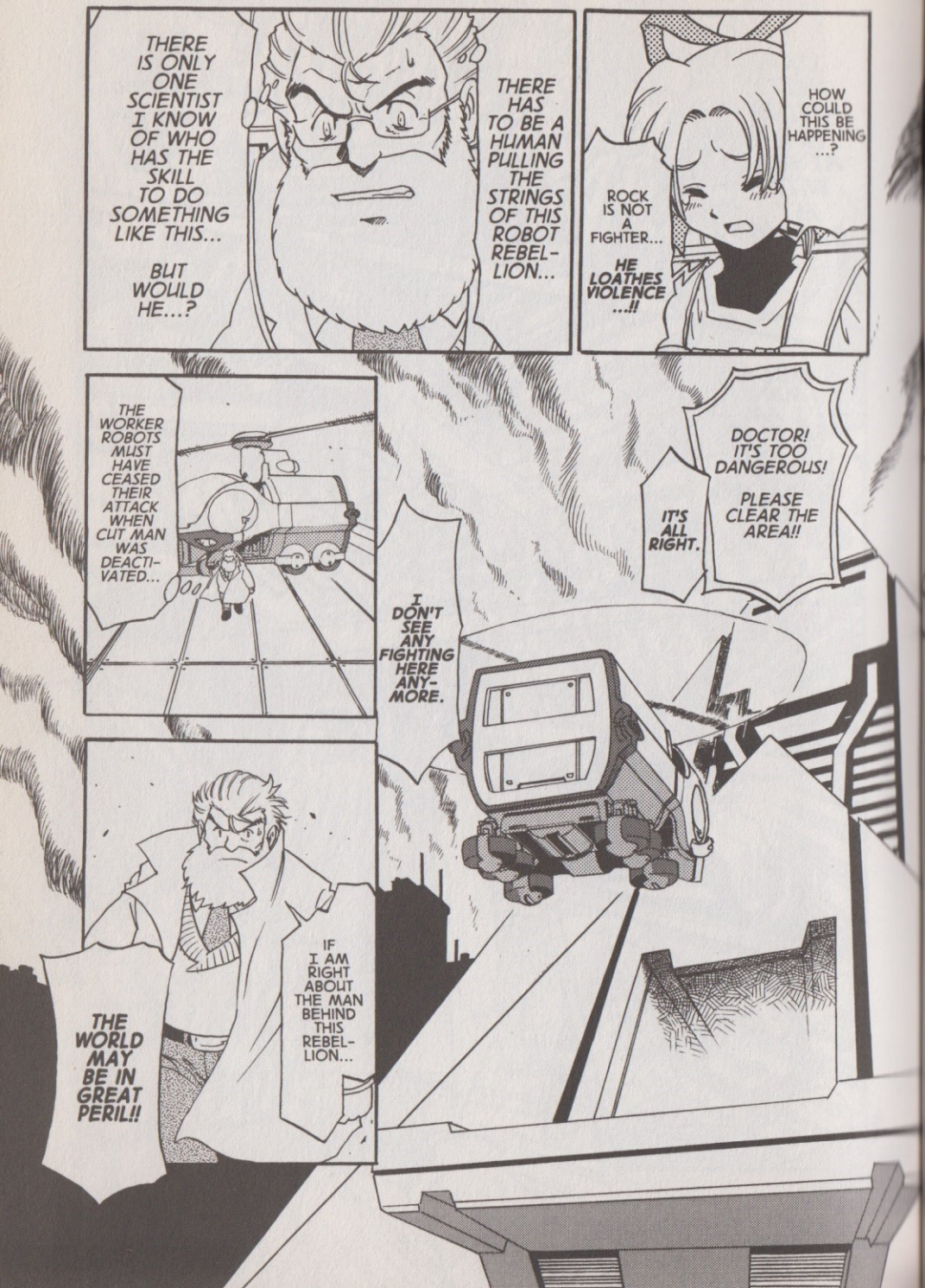
THERE IS ONLY ONE SCIENTIST I KNOW OF WHO HAS THE SKILL TO DO SOMETHING LIKE THIS...
BUT WOULD HE...?
THERE HAS TO BE A HUMAN PULLING THE STRINGS OF THIS ROBOT REBELLION...
HOW COULD THIS BE HAPPENING ...?
ROCK IS NOT A FIGHTER...
HE LOATHES VIOLENCE ...!!
THE WORKER ROBOTS MUST HAVE CEASED THEIR ATTACK WHEN CUT MAN WAS DEACTIVATED...
I DON'T SEE ANY FIGHTING HERE ANYMORE.
IT'S ALL RIGHT.
DOCTOR! IT'S TOO DANGEROUS! PLEASE CLEAR THE AREA!!
IF I AM RIGHT ABOUT THE MAN BEHIND THIS REBELLION...
THE WORLD MAY BE IN GREAT PERIL!!

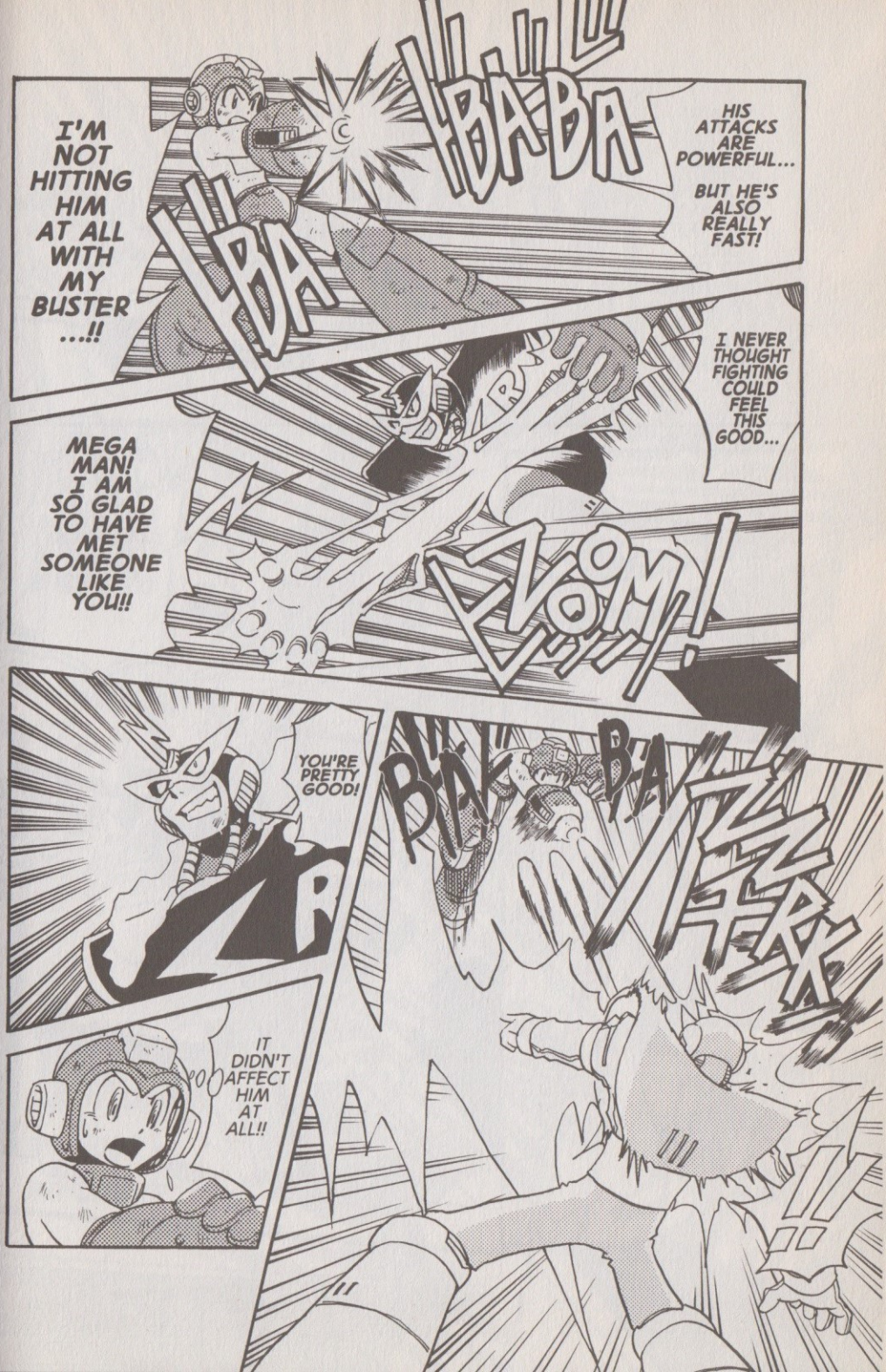
HIS ATTACKS ARE POWERFUL...
BUT HE'S ALSO REALLY FAST!
I'M NOT HITTING HIM AT ALL WITH MY BUSTER ...!!
I NEVER THOUGHT FIGHTING COULD FEEL THIS GOOD...
MEGA MAN! I AM SO GLAD TO HAVE MET SOMEONE LIKE YOU!!
YOU'RE PRETTY GOOD!
IT DIDN'T AFFECT HIM AT ALL!!

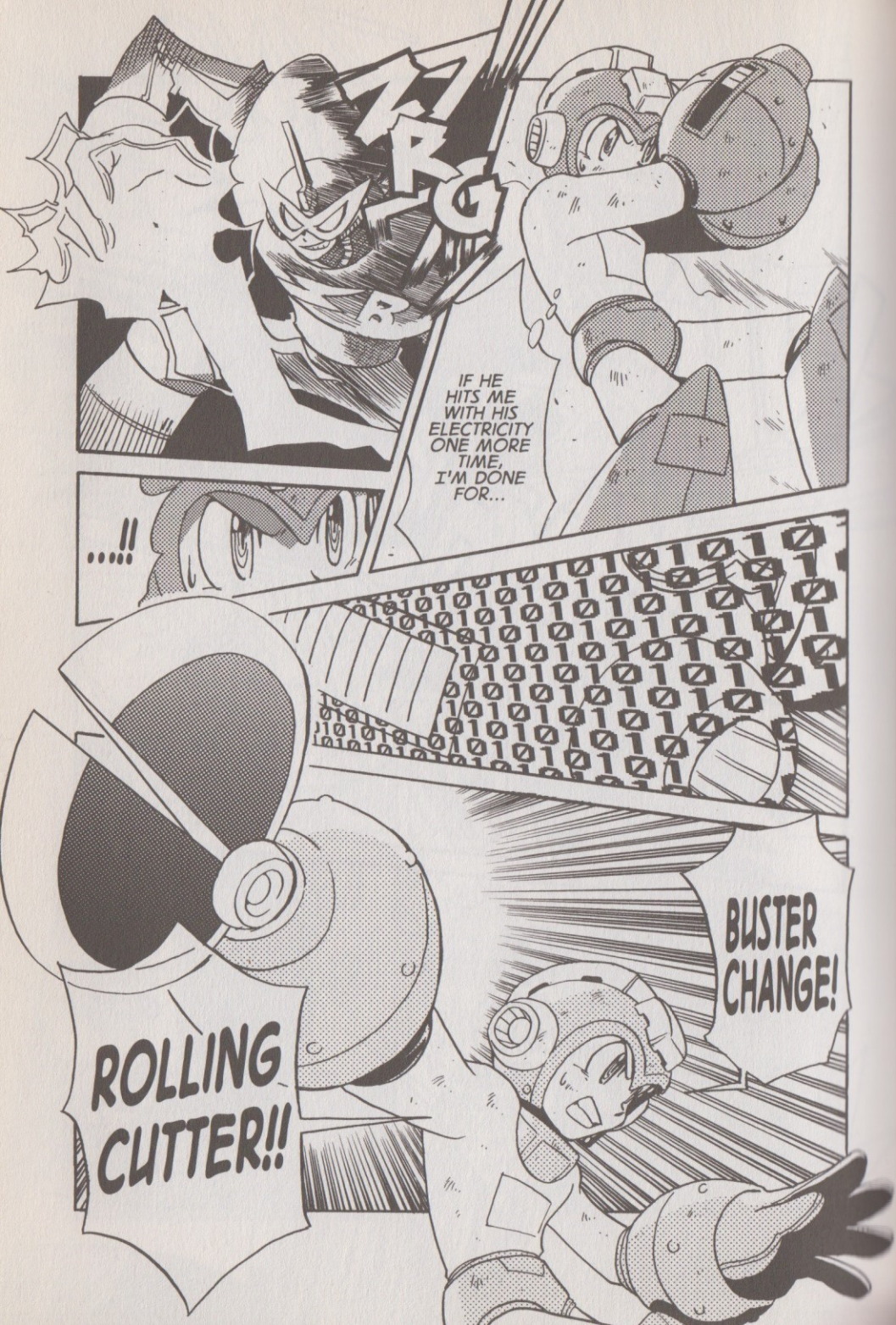
ZRG
IF HE HITS ME WITH HIS ELECTRICITY ONE MORE TIME, I'M DONE FOR...
...!!
ROLLING CUTTER!!
BUSTER CHANGE!

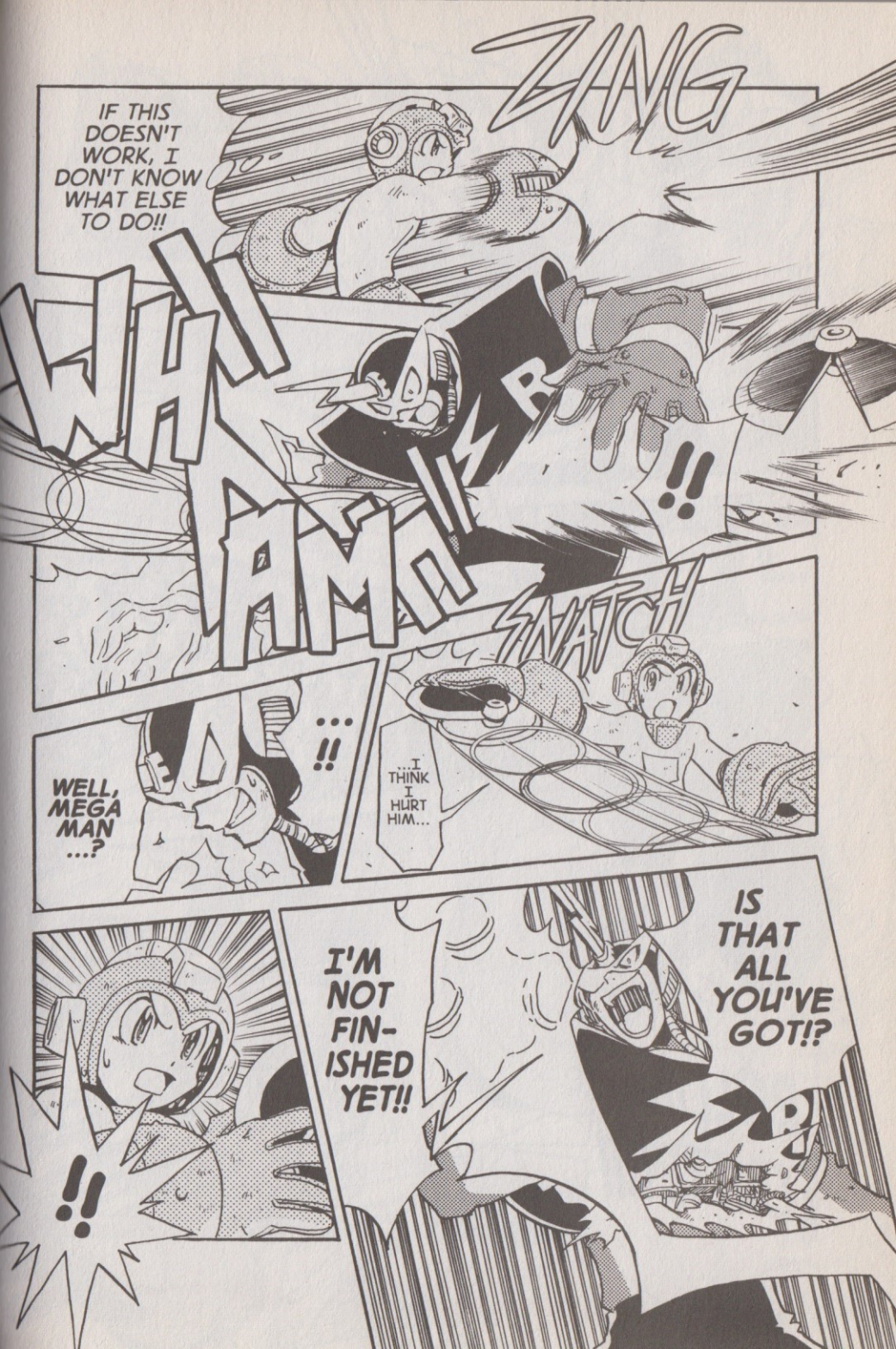
IF THIS DOESN'T WORK, I DON'T KNOW WHAT ELSE TO DO!!
ZING
WHAM
!!
SNATCH
...I THINK I HURT HIM...
...!!
WELL, MEGA MAN ...?
IS THAT ALL YOU'VE GOT!?
I'M NOT FIN-ISHED YET!!
!!

...
WOBBLE
WHEEZ WHEEZ
WHEEZ WHEEZ
!!
WON DER-FUL !!
MEGA MAN, YOU ARE AMAZING INDEED! I EXPECTED NOTHING LESS FROM A ROBOT CREATED BY MY OLD RIVAL, DR. LIGHT!
NOW, TRULY...
THINGS HAVE GOTTEN INTEREST-ING!!

THERE'S A FOREIGN CHIP INSTALLED IN CUT MAN...
I WOULD KNOW THIS MARK ANYWHERE ... I WAS RIGHT AFTER ALL.
MWA-HA-HA-HA! HA-HA-HA! HA-HA-HA-HA-HA!
HE HAD GONE MISSING A FEW YEARS AGO, BUT THERE IS NO MISTAKE... DR. WILY IS BEHIND ALL OF THIS!!
...
ALERT
WARNING!!
WARNING!!
!

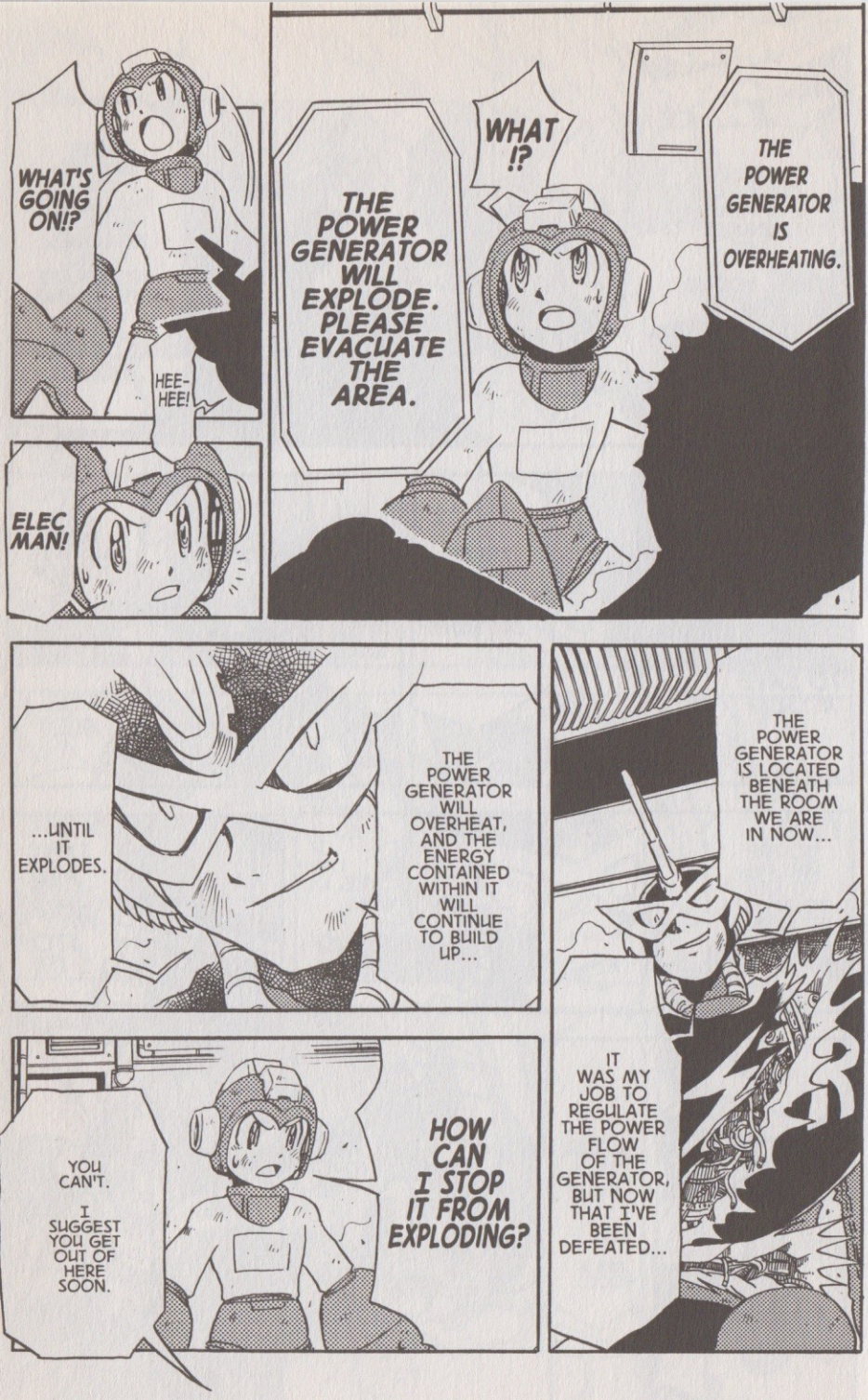
WHAT'S GOING ON!?
HEE-HEE!
ELEC MAN!
THE POWER GENERATOR WILL EXPLODE. PLEASE EVACUATE THE AREA.
WHAT !?
THE POWER GENERATOR IS OVERHEATING.
...UNTIL IT EXPLODES.
THE POWER GENERATOR WILL OVERHEAT, AND THE ENERGY CONTAINED WITHIN IT WILL CONTINUE TO BUILD UP...
THE POWER GENERATOR IS LOCATED BENEATH THE ROOM WE ARE IN NOW...
IT WAS MY JOB TO REGULATE THE POWER FLOW OF THE GENERATOR, BUT NOW THAT I'VE BEEN DEFEATED...
YOU CAN'T.
I SUGGEST YOU GET OUT OF HERE SOON.
HOW CAN I STOP IT FROM EXPLODING?

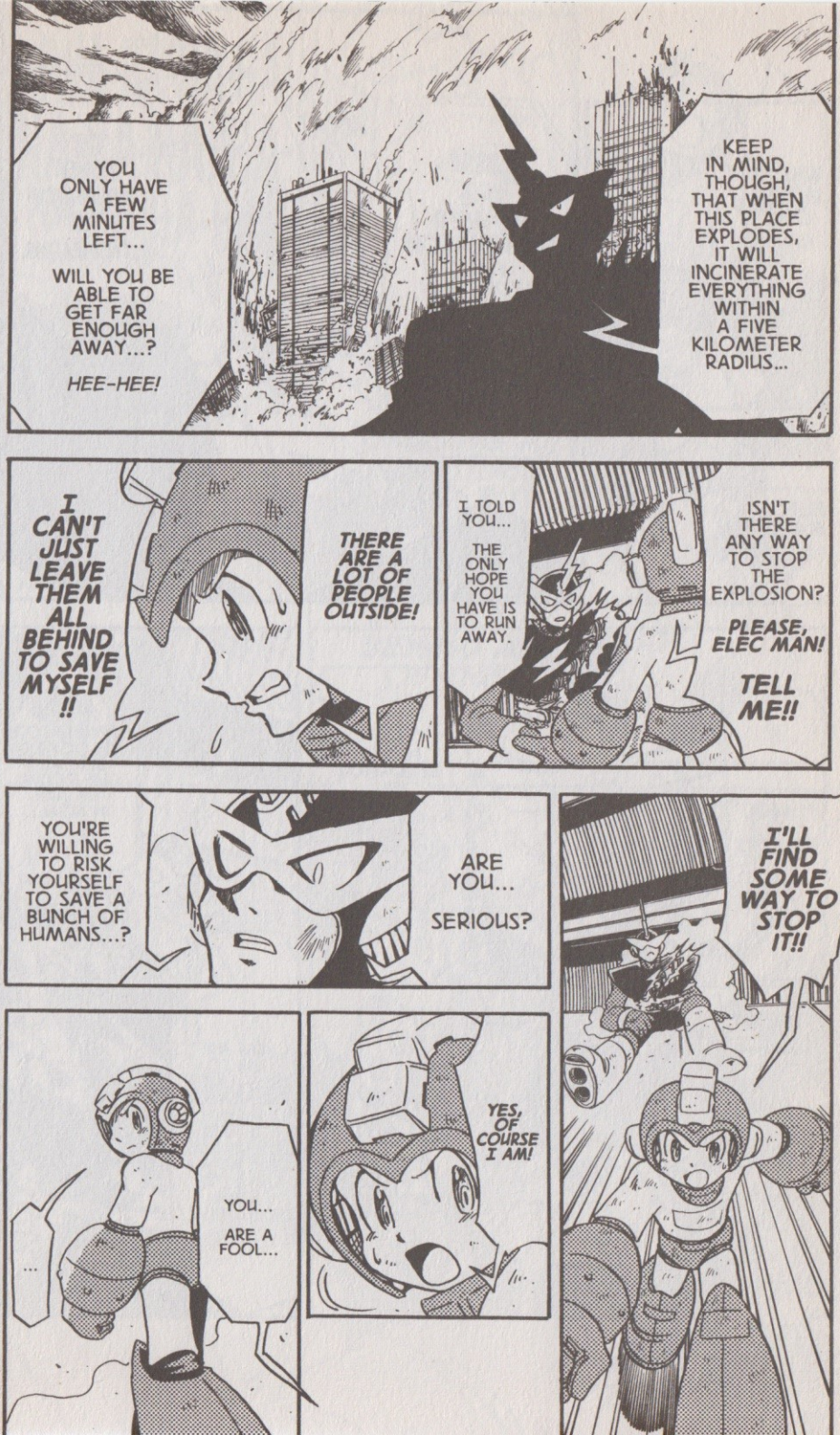
YOU ONLY HAVE A FEW MINUTES LEFT...
WILL YOU BE ABLE TO GET FAR ENOUGH AWAY...?
HEE-HEE!
KEEP IN MIND, THOUGH, THAT WHEN THIS PLACE EXPLODES, IT WILL INCINERATE EVERYTHING WITHIN A FIVE KILOMETER RADIUS...
I CAN'T JUST LEAVE THEM ALL BEHIND TO SAVE MYSELF !!
THERE ARE A LOT OF PEOPLE OUTSIDE!
I TOLD YOU... THE ONLY HOPE YOU HAVE IS TO RUN AWAY.
ISN'T THERE ANY WAY TO STOP THE EXPLOSION?
PLEASE, ELEC MAN!
TELL ME!!
YOU'RE WILLING TO RISK YOURSELF TO SAVE A BUNCH OF HUMANS...?
ARE YOU... SERIOUS?
I'LL FIND SOME WAY TO STOP IT!!
...
YOU... ARE A FOOL...
YES, OF COURSE I AM!

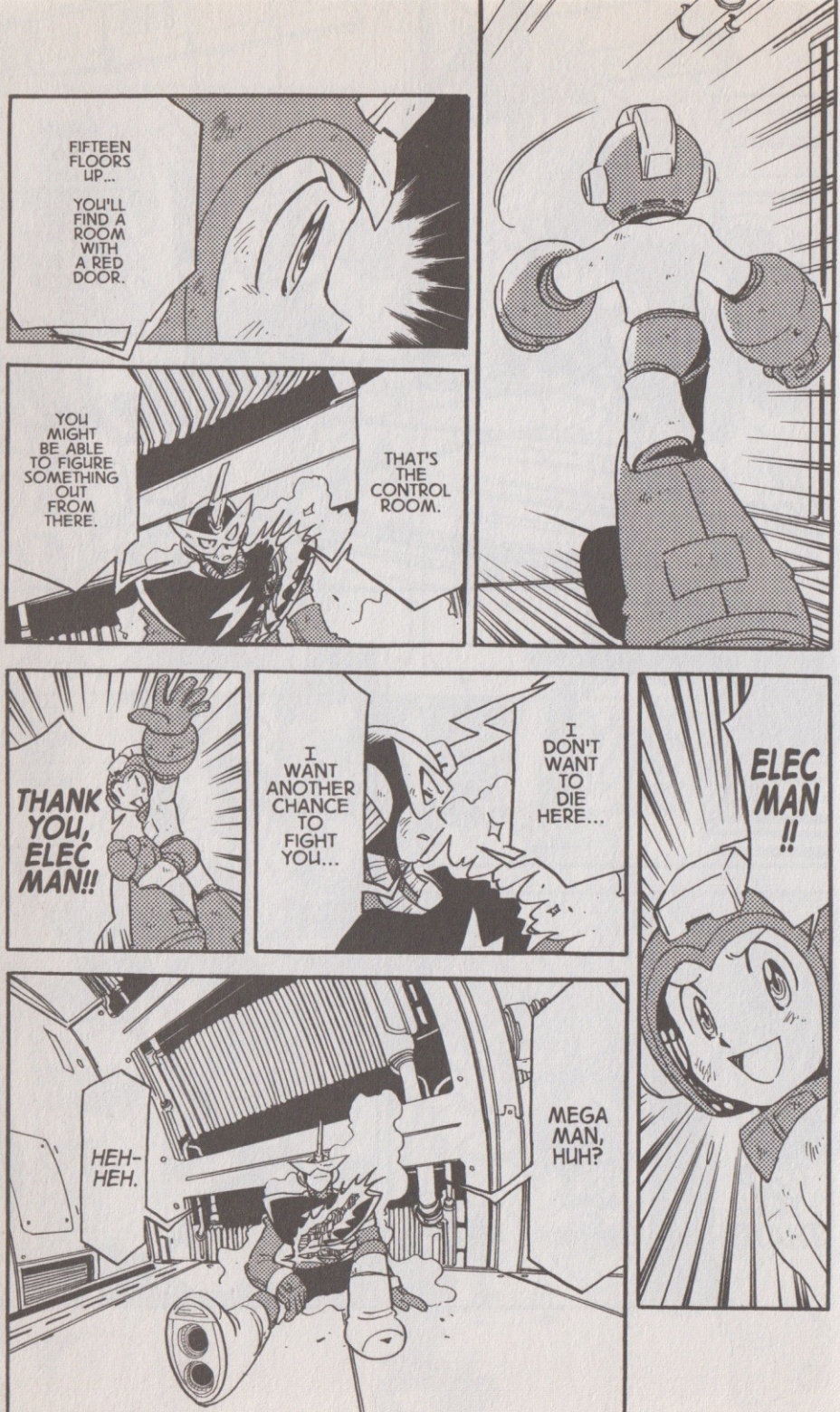
FIFTEEN FLOORS UP...
YOU'LL FIND A ROOM WITH A RED DOOR.
THAT'S THE CONTROL ROOM.
YOU MIGHT BE ABLE TO FIGURE SOMETHING OUT FROM THERE.
ELEC MAN !!
I DON'T WANT TO DIE HERE...
I WANT ANOTHER CHANCE TO FIGHT YOU...
THANK YOU, ELEC MAN!!
MEGA MAN, HUH?
HEH-HEH.

MEGA MAN!!
I HAVE TO GET TO THE CONTROL ROOM AND FIND SOME WAY TO STOP THE EXPLOSION !!
DR. LIGHT!
I CAN'T! THERE ISN'T TIME!!
I'M GLAD YOU'RE ALL RIGHT.
I'M SURE YOU'VE BEEN DAMAGED QUITE BADLY... I WANT YOU TO RETURN HOME FOR NOW.
WHAT !?
THE POWER GENERATOR IS GOING TO EXPLODE !?
ELEC MAN TOLD YOU THAT!?

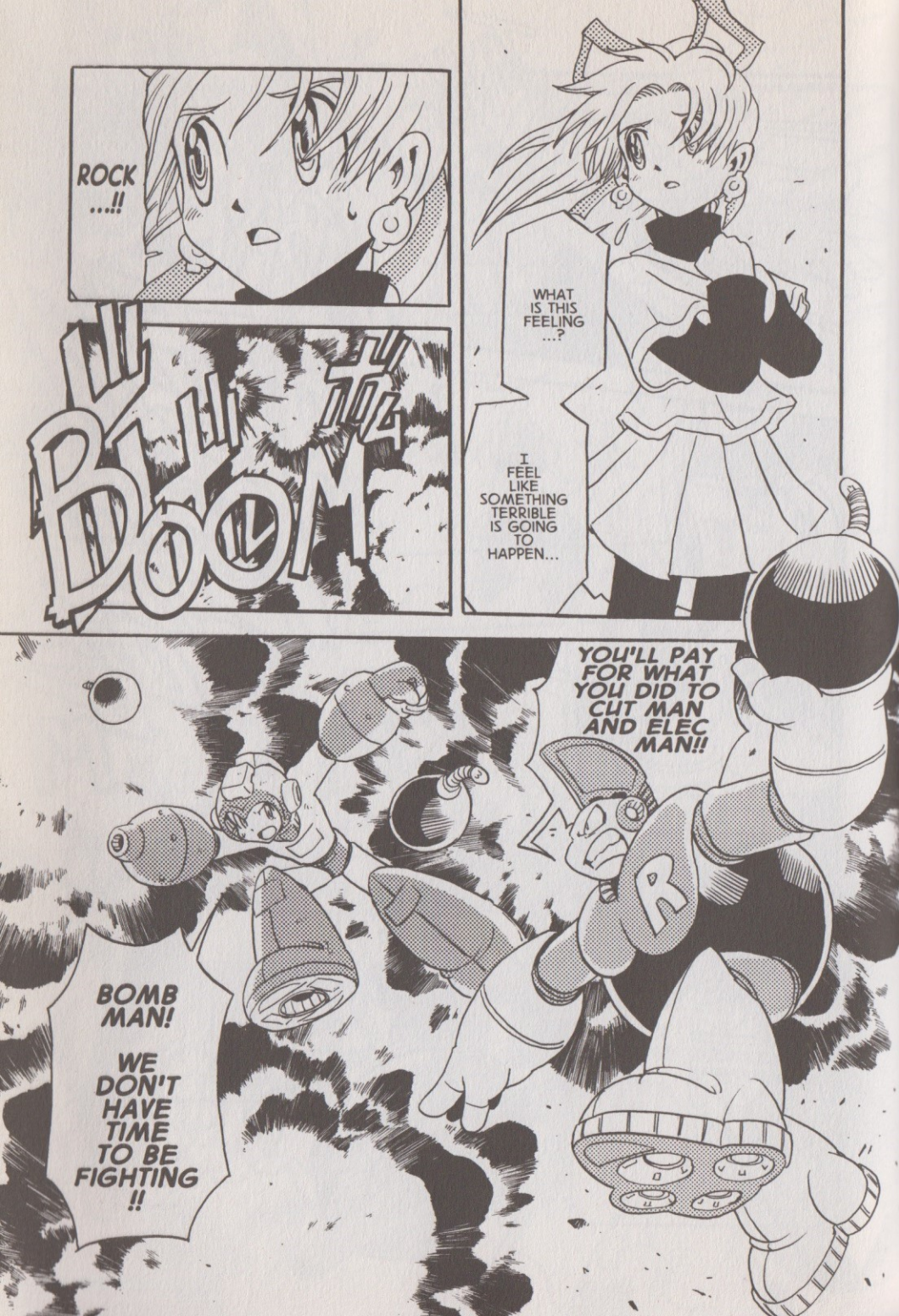
ROCK ...!!
WHAT IS THIS FEELING ...?
I FEEL LIKE SOMETHING TERRIBLE IS GOING TO HAPPEN...
BOOM
YOU'LL PAY FOR WHAT YOU DID TO CUT MAN AND ELEC MAN!!
BOMB MAN! WE DON'T HAVE TIME TO BE FIGHTING !!

WHAT !?
TINK
BA!
BA
BA
BOOM
ARGH
PANT
PANT
FWOOSH
!!
YOU SEEM WORN OUT...

WOOOSH
FIRE MAN!
I CAN'T LET YOU DEFEAT ME!!
LET ME END YOUR SUFFERING.
THERE IS NO NEED FOR YOU TO SUFFER FOR THE HUMANS LIKE THIS.
HE WON'T SUCCEED.
IT'S TOO LATE TO STOP THE EXPLOSION NOW!
STILL...
THIS MEGA MAN IS DOING BETTER THAN I FIRST ANTICI-PATED.
IT'S ALMOST A SHAME TO DESTROY HIM.
WOOOOOSH

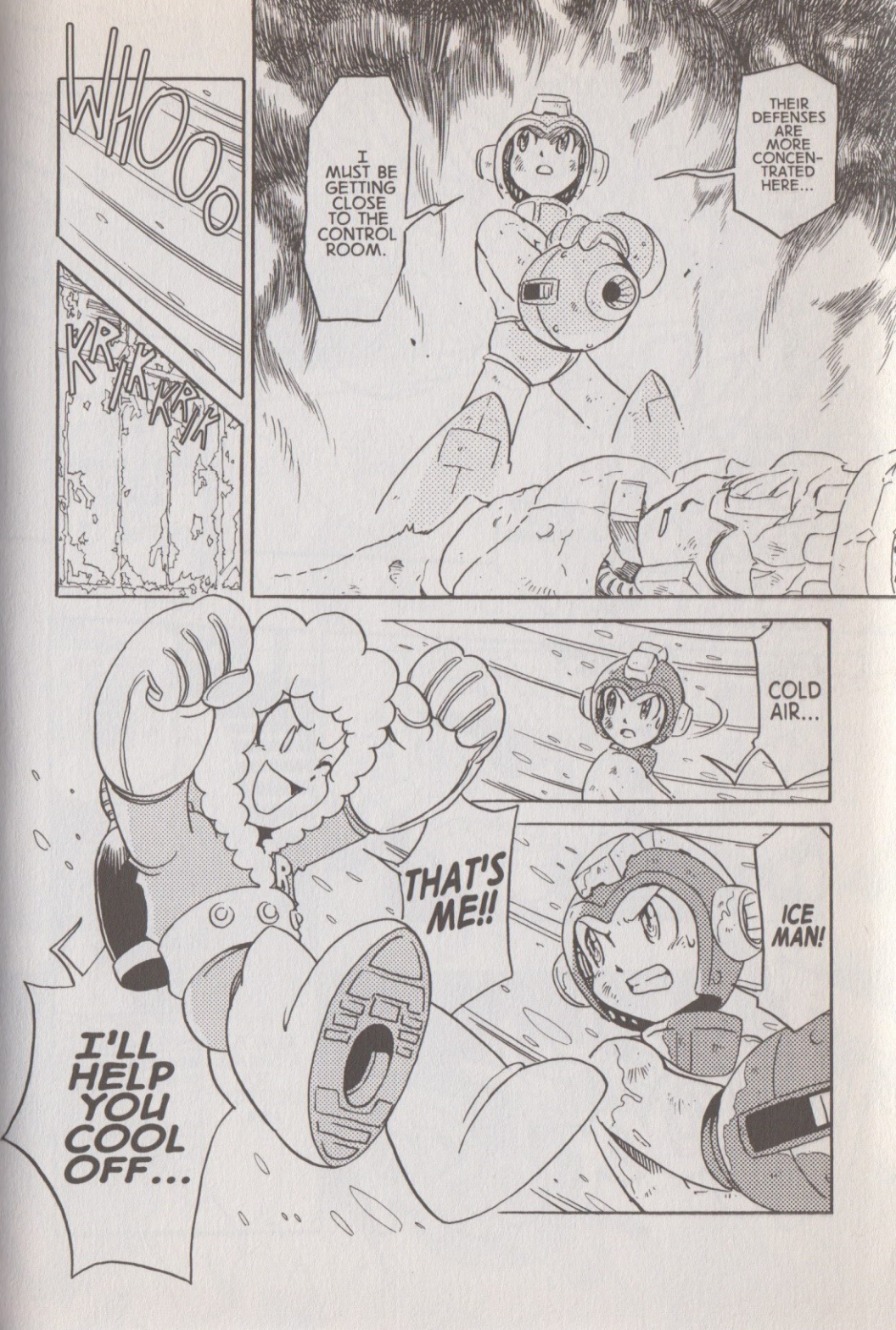
WHOOo
KRKKRK
I MUST BE GETTING CLOSE TO THE CONTROL ROOM.
THEIR DEFENSES ARE MORE CONCEN-TRATED HERE...
COLD AIR...
ICE MAN!
THAT'S ME!!
I'LL HELP YOU COOL OFF...

WHOOO!
!!
UNTIL YOU'RE FROZEN SOLID!
THINGS ARE GETTING OUT OF HAND HERE!
DOCTOR, YOU NEED TO EVACUATE THE AREA!!
DON'T WORRY ABOUT ME!
CLICK
BUT DOCTO--
ROLL, I NEED YOU TO FOLLOW THE INSTRUCTIONS I GAVE YOU EARLIER!
DON'T WORRY, IT WILL WORK.
O-OKAY... WHAT ABOUT YOU, DOCTOR?

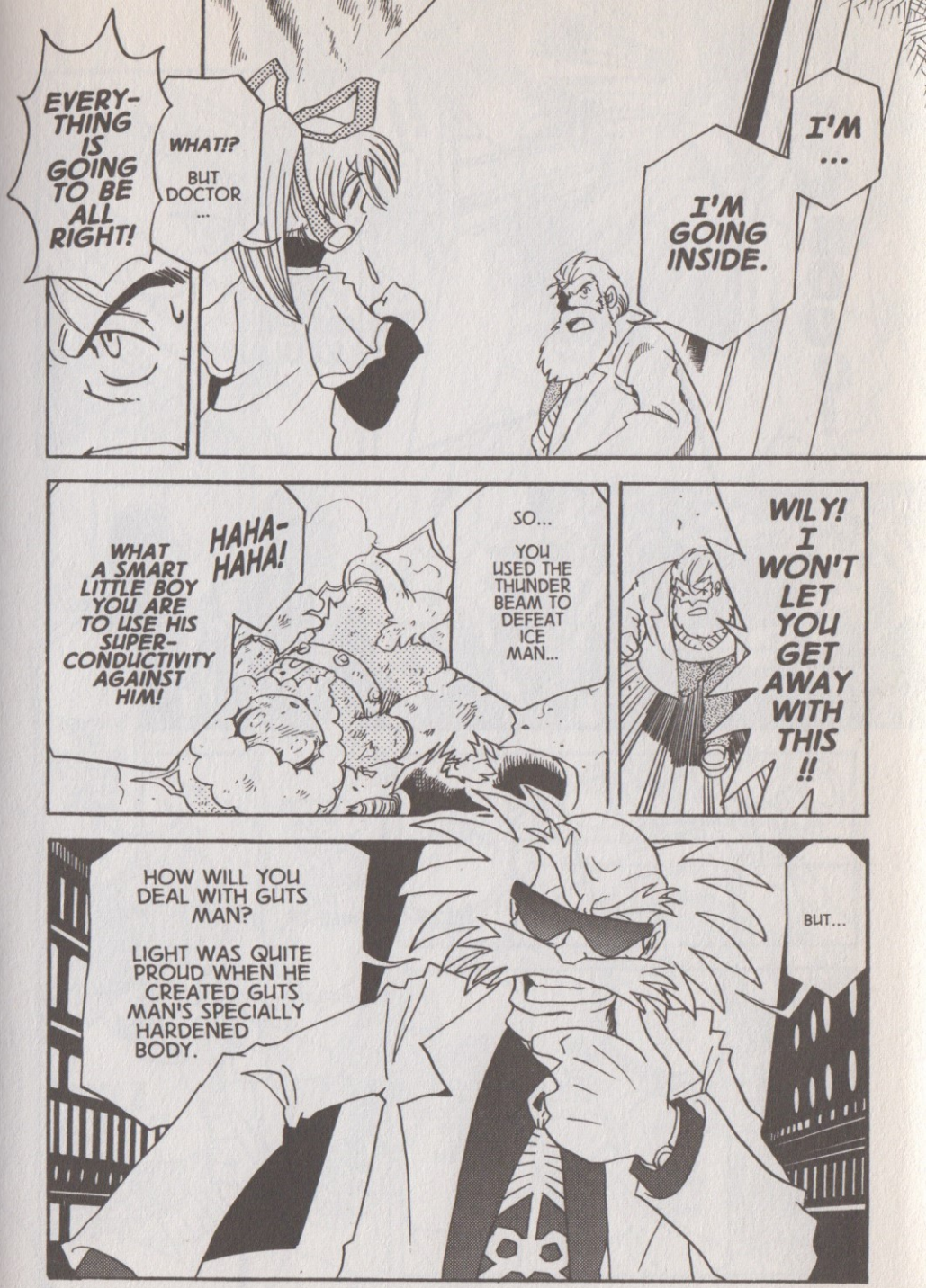
I'M ...
I'M GOING INSIDE.
WHAT!? BUT DOCTOR ...
EVERY-THING IS GOING TO BE ALL RIGHT!
WILY! I WON'T LET YOU GET AWAY WITH THIS !!
SO... YOU USED THE THUNDER BEAM TO DEFEAT ICE MAN...
HAHA-HAHA!
WHAT A SMART LITTLE BOY YOU ARE TO USE HIS SUPER-CONDUCTIVITY AGAINST HIM!
BUT...
HOW WILL YOU DEAL WITH GUTS MAN?
LIGHT WAS QUITE PROUD WHEN HE CREATED GUTS MAN'S SPECIALLY HARDENED BODY.

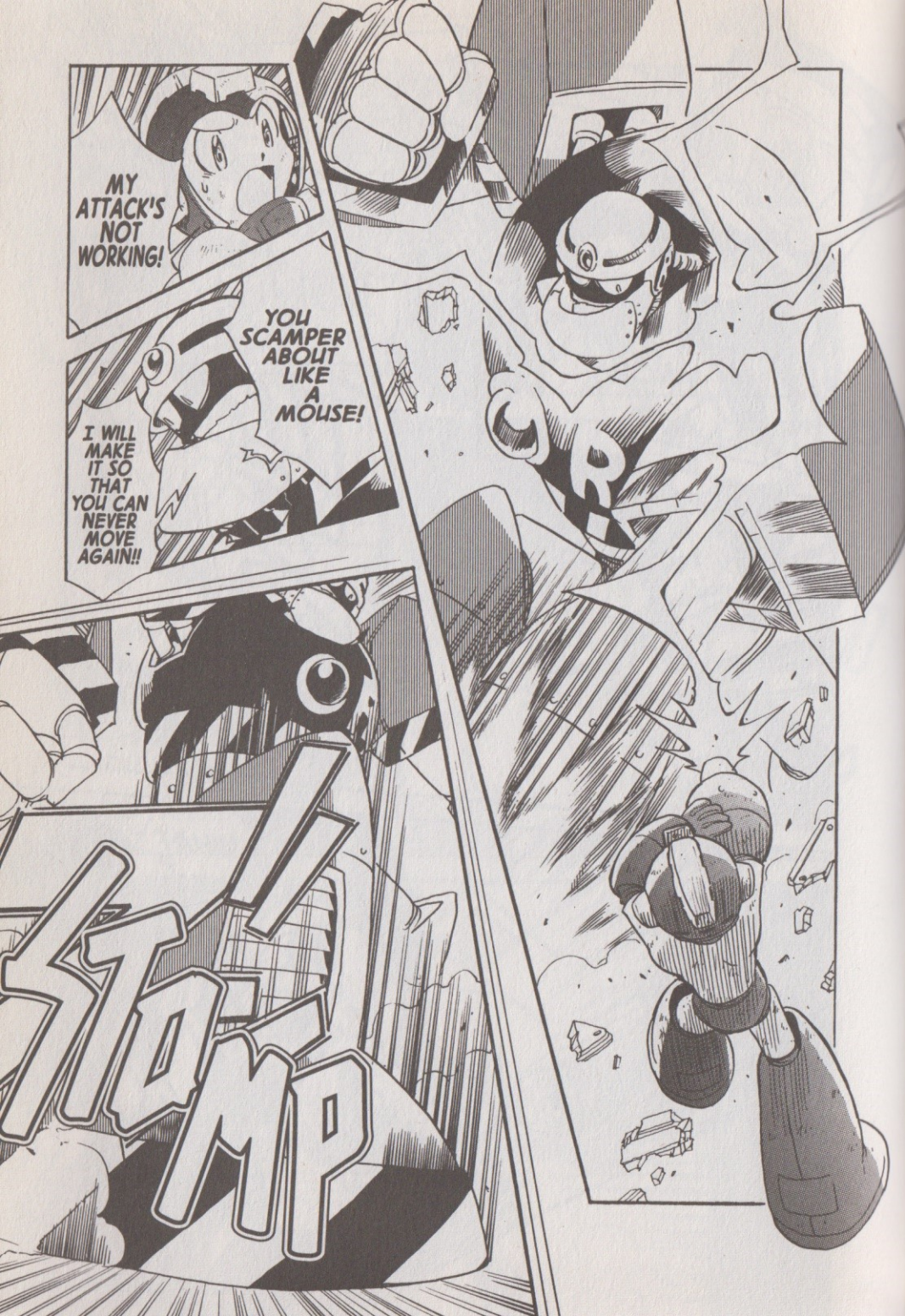
MY ATTACK'S NOT WORKING!
YOU SCAMPER ABOUT LIKE A MOUSE!
I WILL MAKE IT SO THAT YOU CAN NEVER MOVE AGAIN!!
STOMP!

WHOA!
SHAKE
I'VE GOT YOU NOW!!
FLASH
WHAT...?
THIS EXPLOSION... IT'S BOMB MAN'S HYPER BOMB!!
BOOM

YOU MAY BE TOUGH ON THE OUTSIDE...
BUT YOU'RE MADE OF SENSITIVE BITS OF HARDWARE ON THE INSIDE, JUST LIKE THE REST OF US! A FEW LARGE EXPLOSIONS AGAINST YOUR BODY OUGHT TO JOSTLE SOMETHING OUT OF PLACE!!
BA-BA-BOOM
HOOOWWLLL
FIZZLEO
THERE IT IS...
THE RED DOOR...
THE CONTROL ROOM !!
ZOOSH

WOOSH
I NEED TO STOP THE POWER GENERATOR SOON...
MEGA MAN... I AM AMAZED AT HOW QUICKLY YOU WERE ABLE TO REACH THIS ROOM.
GRAB
WHAT...
WAS IT YOU ...?
ARE YOU THE ONE WHO IS BEHIND ALL THIS!?
AS A REWARD I WILL TAKE YOU APART AND SEE HOW YOU WERE MADE!

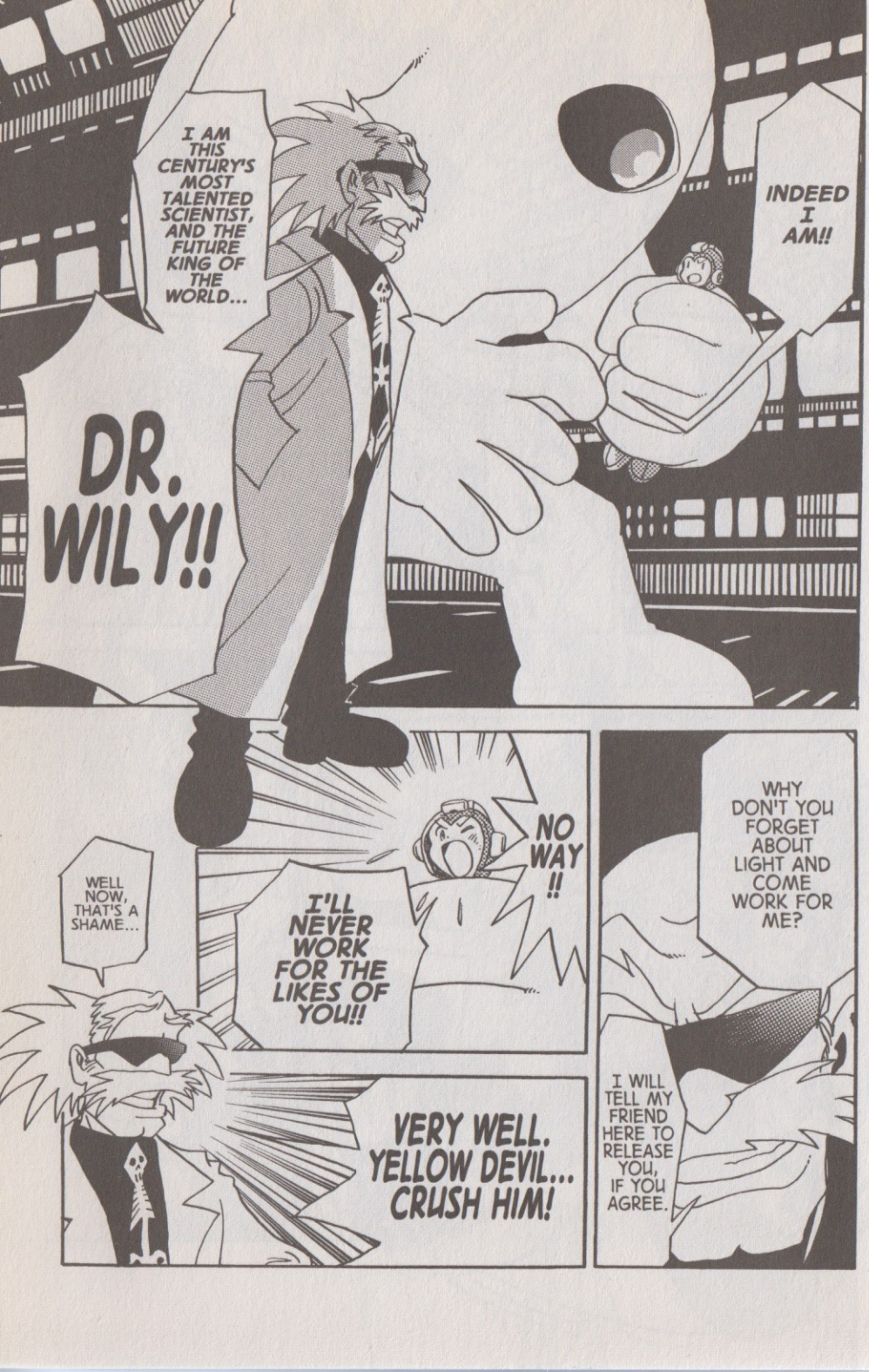
I AM THIS CENTURY'S MOST TALENTED SCIENTIST, AND THE FUTURE KING OF THE WORLD...
INDEED I AM!!
DR. WILY!!
WELL NOW, THAT'S A SHAME...
I'LL NEVER WORK FOR THE LIKES OF YOU!!
NO WAY !!
VERY WELL. YELLOW DEVIL... CRUSH HIM!
WHY DON'T YOU FORGET ABOUT LIGHT AND COME WORK FOR ME?
I WILL TELL MY FRIEND HERE TO RELEASE YOU, IF YOU AGREE.

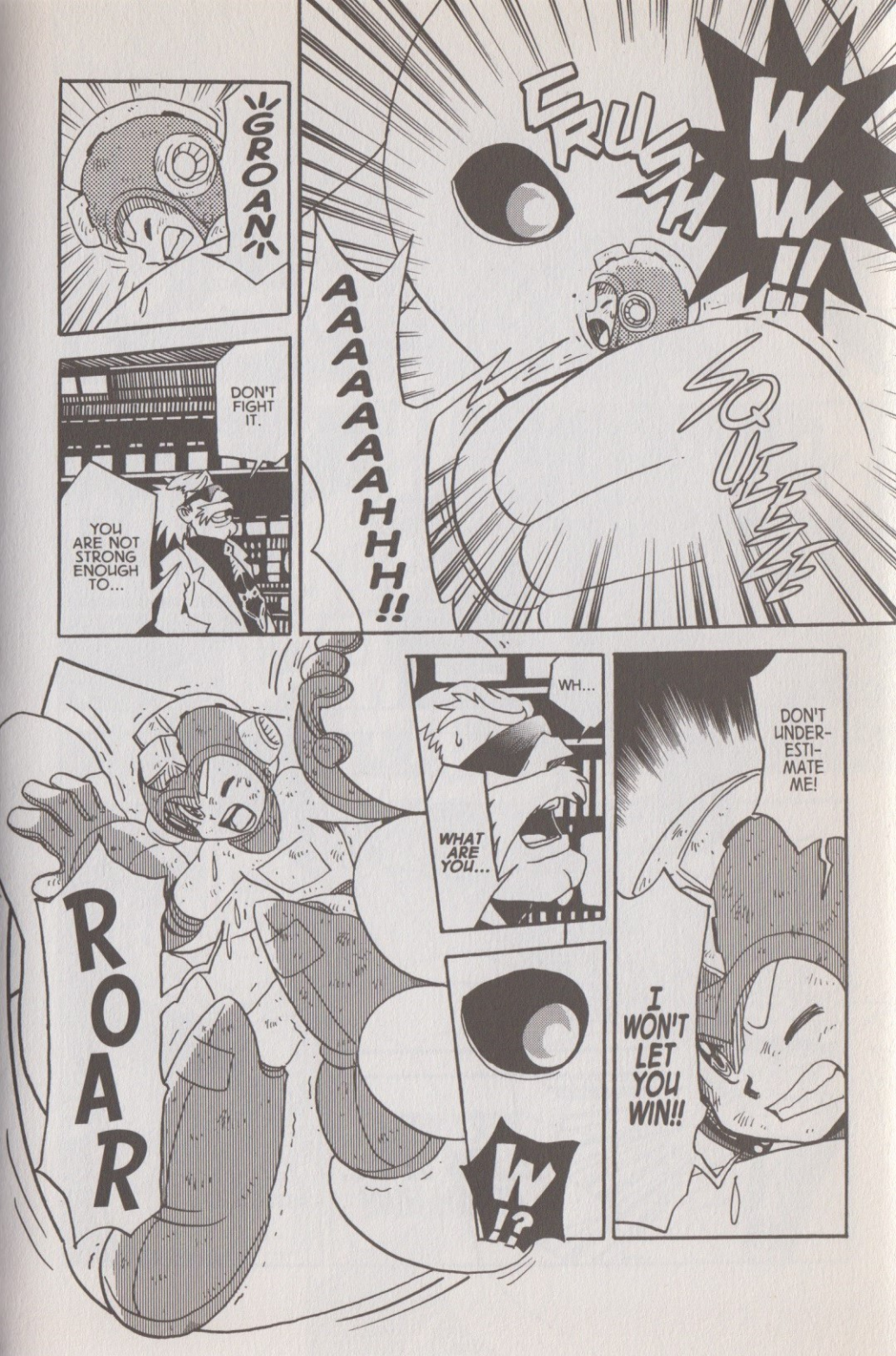
GROAN
DON'T FIGHT IT.
YOU ARE NOT STRONG ENOUGH TO...
AAAAAAHHH!!
CRUSH
WW!!
SQUEEZE
DON'T UNDER-ESTI-MATE ME!
I WON'T LET YOU WIN!!
WH...
WHAT ARE YOU...
W!?
ROAR

W!!
BOOOSH
DOESN'T HE EVER GIVE UP!?
THUMP
HE USED GUTS MAN'S SUPER ARM!?
SPLUT
SPLUT
SPLUT
SPLUT
WW!!
CHAK
THAT'S RIGHT!!
I'LL SHOW YOU I'M NOT ALL TALK!!

THUNDER BEAM!!
WHIT
KRAK
DR. WILY! SURRENDER NOW AND STOP THIS PLACE FROM EXPLODING!!
YOU MUST KNOW HOW TO STOP IT!!

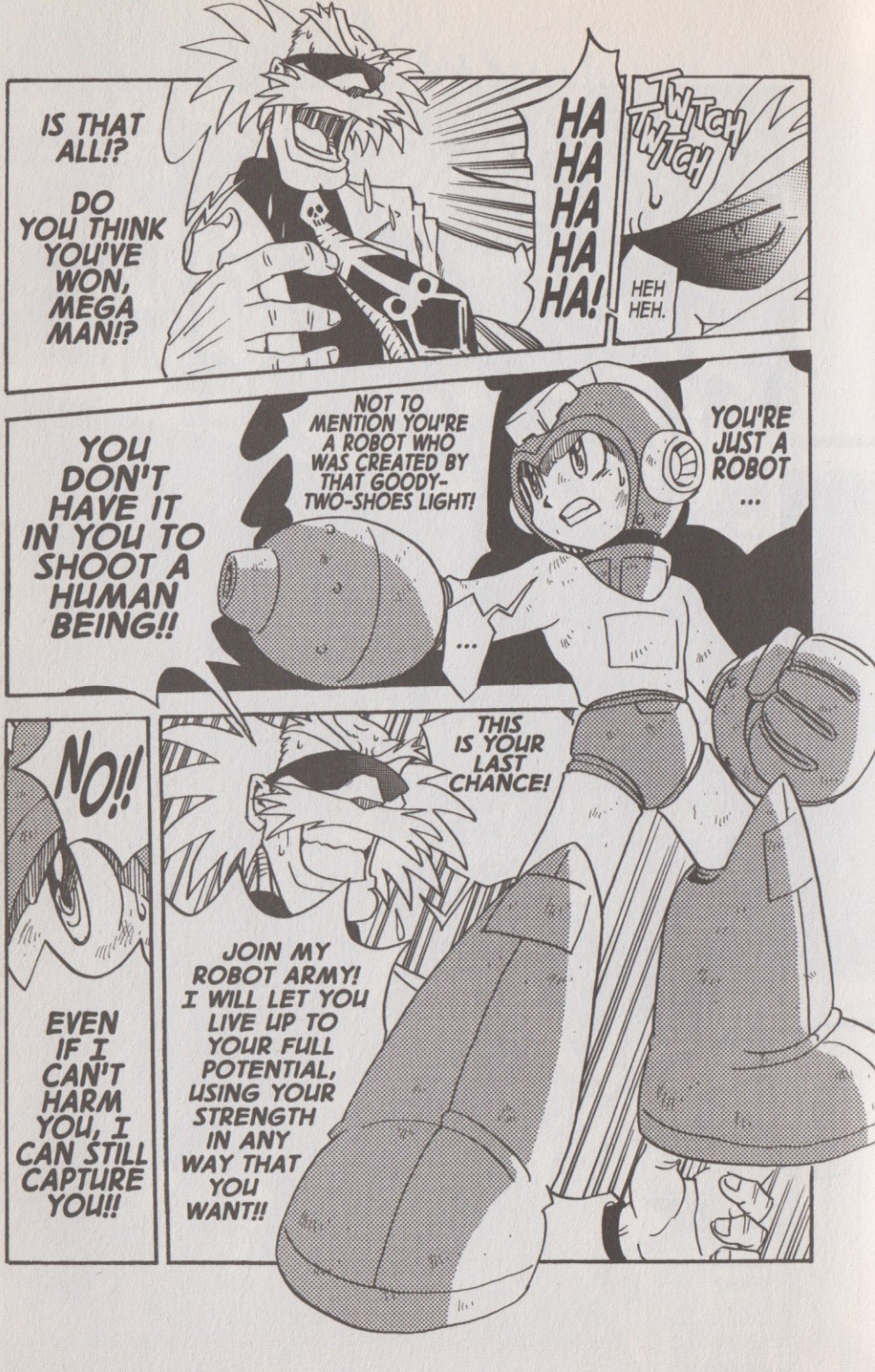
IS THAT ALL!?
DO YOU THINK YOU'VE WON, MEGA MAN!?
HA HA HA HA HA!
TWITCH TWITCH
HEH HEH.
YOU'RE JUST A ROBOT ...
NOT TO MENTION YOU'RE A ROBOT WHO WAS CREATED BY THAT GOODY-TWO-SHOES LIGHT!
...
YOU DON'T HAVE IT IN YOU TO SHOOT A HUMAN BEING!!
THIS IS YOUR LAST CHANCE!
JOIN MY ROBOT ARMY! I WILL LET YOU LIVE UP TO YOUR FULL POTENTIAL, USING YOUR STRENGTH IN ANY WAY THAT YOU WANT!!
NO!!
EVEN IF I CAN'T HARM YOU, I CAN STILL CAPTURE YOU!!

THEY MERELY PROVIDED ENOUGH DISTRACTION TO GIVE ME SUFFICIENT TIME AND ENERGY TO COMPLETE THESE...
I NEVER EXPECTED TO TAKE OVER THE WORLD WITH THE INCONSEQUENTIAL MIGHT OF LIGHT'S ROBOTS!
SHUNK
AHH!!
HA HA!
THE DEFINING POWER OF ROBOTS LIES WITHIN MY WILY NUMBERS!!
SLICE
WHAT WAS THAT ...?
!?
THEN IT IS OVER !!
THE LIGHT NUMBERS ARE NOT THE GREATEST ROBOTIC FORCE IN THIS WORLD...
W

YOU CAN BURN UP IN THE EXPLOSION ALONG WITH THE OTHER PEOPLE IN THIS AREA AND YOUR BROTHERS, WHOM YOU DEFEATED WITH YOUR OWN TWO HANDS!!
THIS FORT SHALL BE MY GIFT TO YOU, MEGA MAN!
IT'LL MAKE A NICE TOMBSTONE FOR YOU!!
I WON'T LET YOU GET AWAY!!
WILY!!
WOOSH
KCHAK
TNK TNK TNK TNK TNK TNK

HAHA!
SO LONG !!
HOW ...?
IT'S NOT OVER YET...
THERE IS LESS THAN ONE MINUTE REMAINING UNTIL THE EXPLOSION...
PLEASE EVACUATE THE AREA IMMEDIATELY.
I'LL STOP THE EXPLOSION, NO MATTER WHAT IT TAKES!
THERE WON'T BE A NEED FOR THAT!

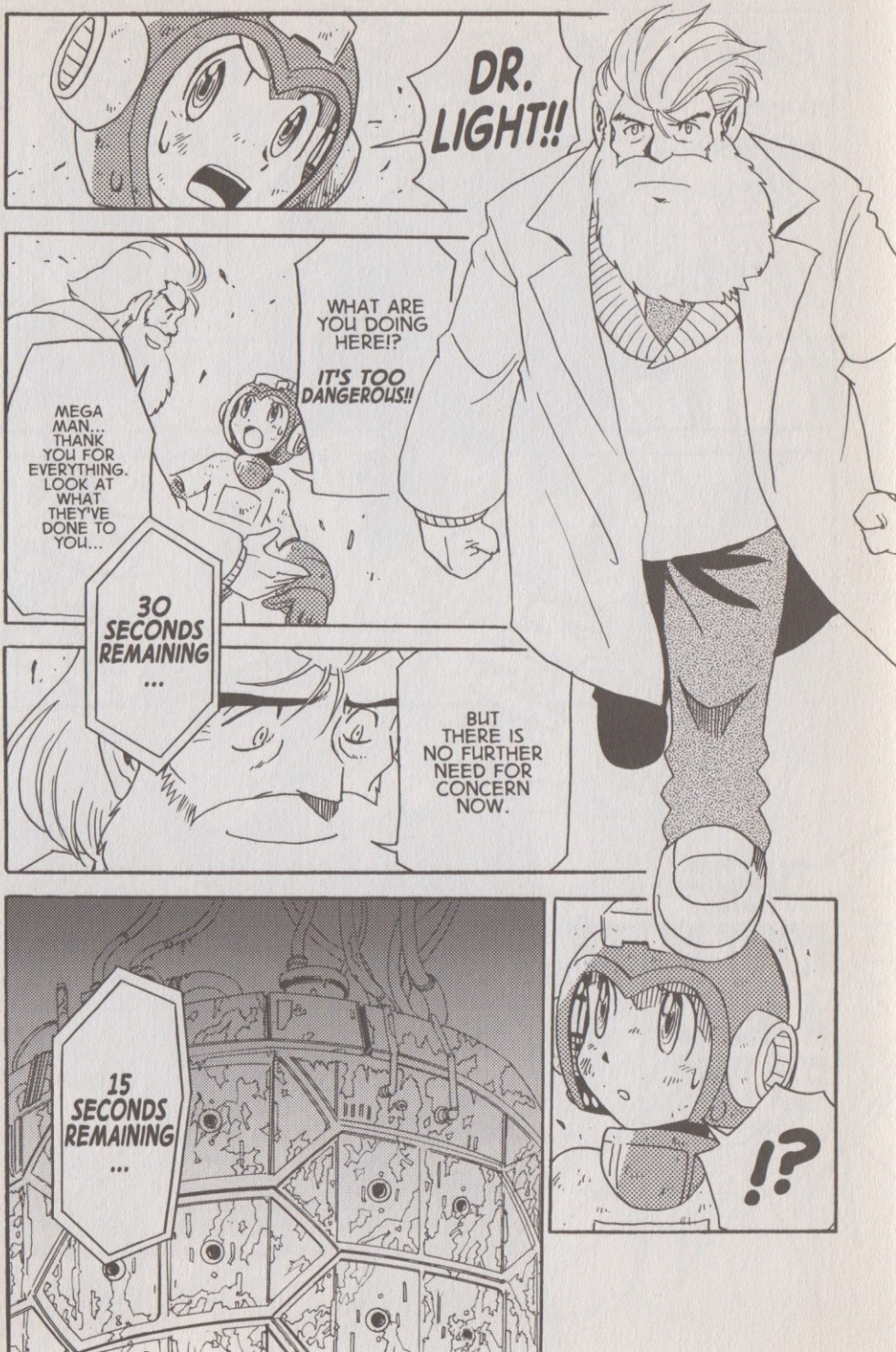
DR. LIGHT!!
WHAT ARE YOU DOING HERE!?
IT'S TOO DANGEROUS!!
MEGA MAN... THANK YOU FOR EVERYTHING. LOOK AT WHAT THEY'VE DONE TO YOU...
30 SECONDS REMAINING ...
BUT THERE IS NO FURTHER NEED FOR CONCERN NOW.
!?
15 SECONDS REMAINING ...

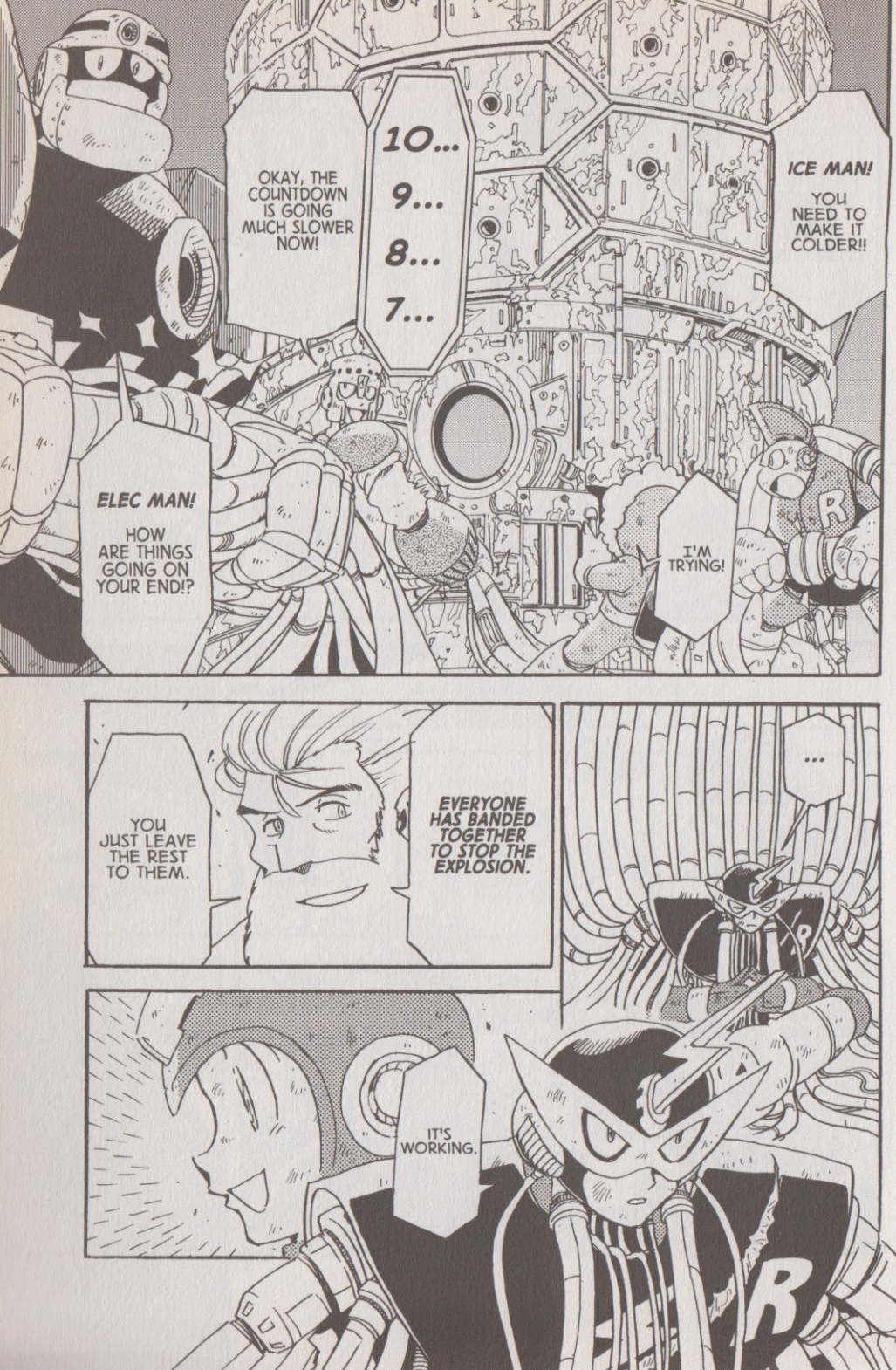
ICE MAN!
YOU NEED TO MAKE IT COLDER!!
10...
9...
8...
7...
OKAY, THE COUNTDOWN IS GOING MUCH SLOWER NOW!
ELEC MAN!
HOW ARE THINGS GOING ON YOUR END!?
I'M TRYING!
...
EVERYONE HAS BANDED TOGETHER TO STOP THE EXPLOSION.
YOU JUST LEAVE THE REST TO THEM.
IT'S WORKING.

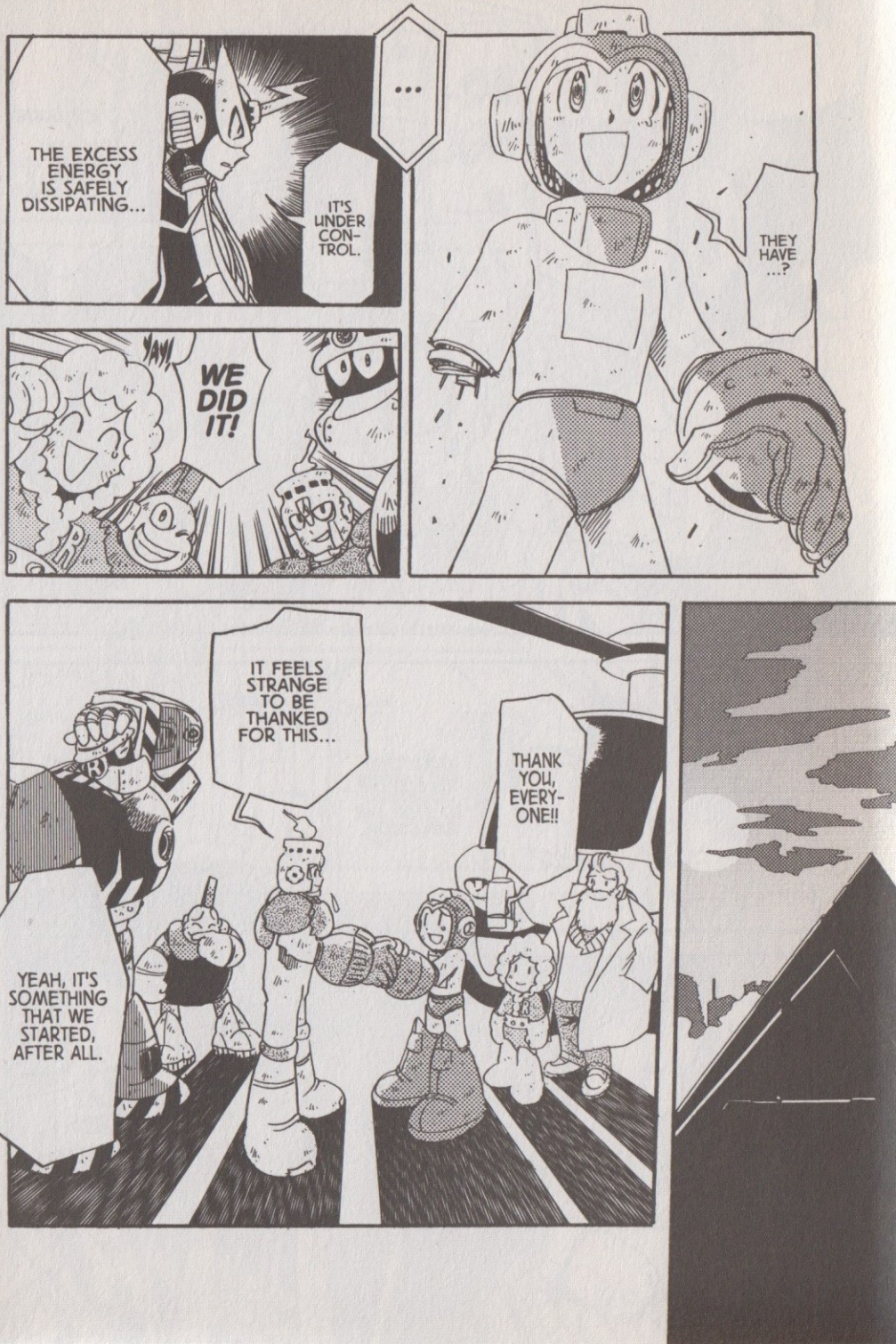
THE EXCESS ENERGY IS SAFELY DISSIPATING...
IT'S UNDER CONTROL.
...
THEY HAVE ...?
YAY!
WE DID IT!
IT FEELS STRANGE TO BE THANKED FOR THIS...
THANK YOU, EVERYONE!!
YEAH, IT'S SOMETHING THAT WE STARTED, AFTER ALL.

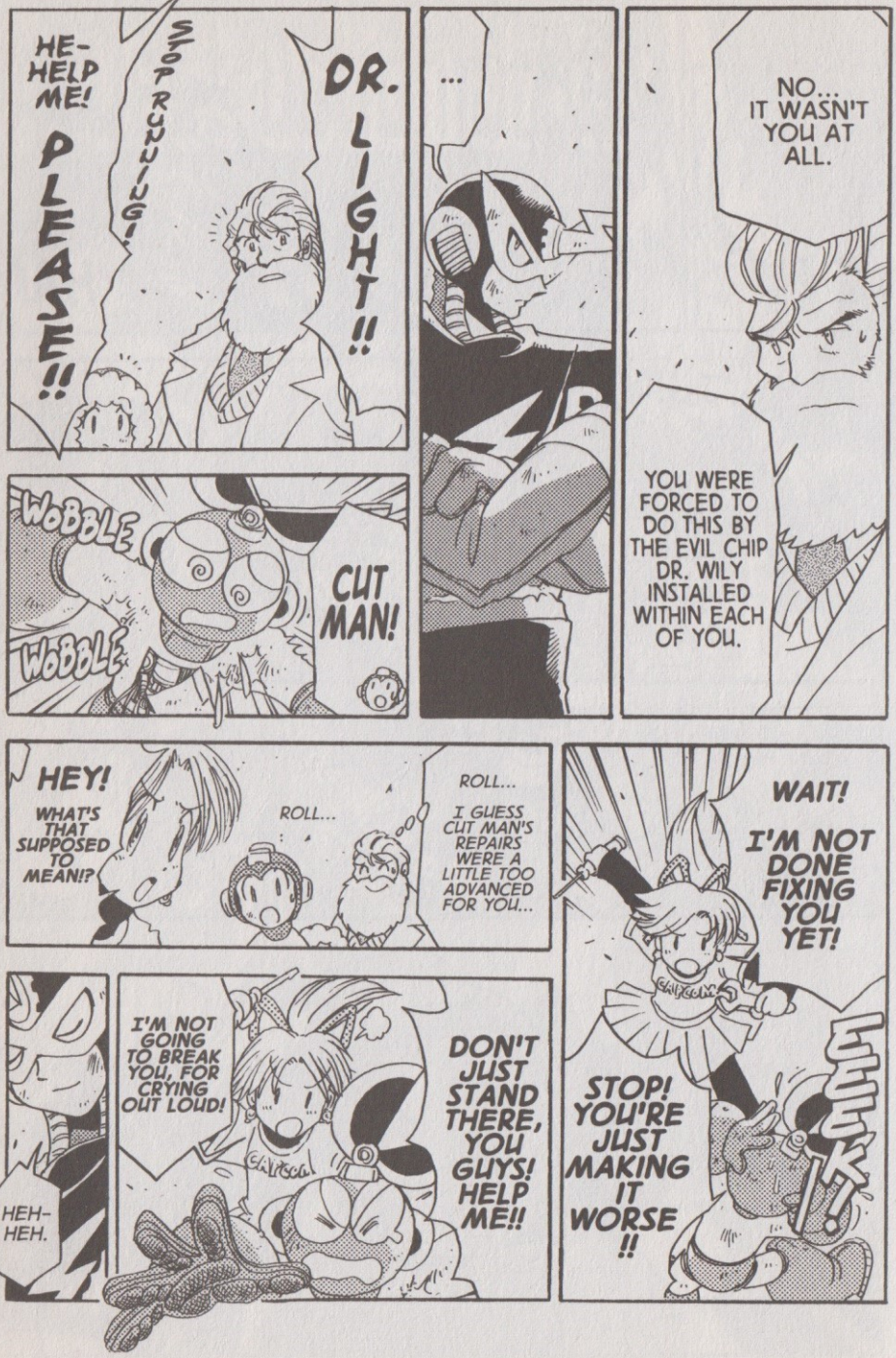
NO... IT WASN'T YOU AT ALL.
YOU WERE FORCED TO DO THIS BY THE EVIL CHIP DR. WILY INSTALLED WITHIN EACH OF YOU.
...
DR. LIGHT!!
STOP RUNNING!
HE-HELP ME!
PLEASE!!
CUT MAN!
WOBBLE
WOBBLE
HEY!
WHAT'S THAT SUPPOSED TO MEAN!?
ROLL...
ROLL...
I GUESS CUT MAN'S REPAIRS WERE A LITTLE TOO ADVANCED FOR YOU...
WAIT!
I'M NOT DONE FIXING YOU YET!
EEEK!
STOP! YOU'RE JUST MAKING IT WORSE !!
DON'T JUST STAND THERE, YOU GUYS! HELP ME!!
I'M NOT GOING TO BREAK YOU, FOR CRYING OUT LOUD!
HEH-HEH.

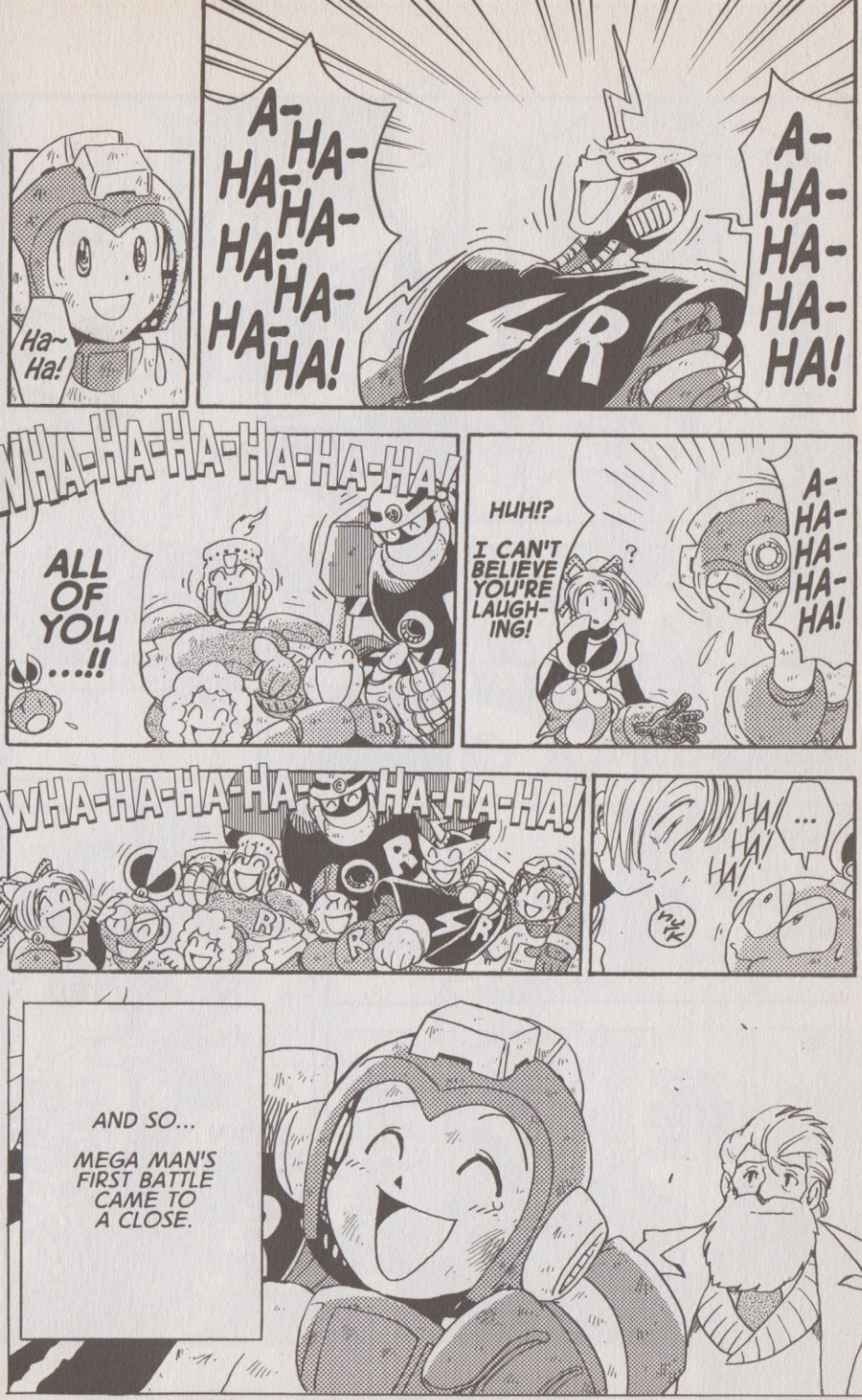

The Birth of Mega Man - Fin